

Survey

| | | | |
|------------------|-----------------------------|------------------|-------------------------|
| Borrower | Billy Kim Henry | | |
| Property Address | 88 County Road 201 | | |
| City | Sargent | County Matagorda | State TX Zip Code 77414 |
| Lender/Client | Gateway Mortgage Group, LLC | | |

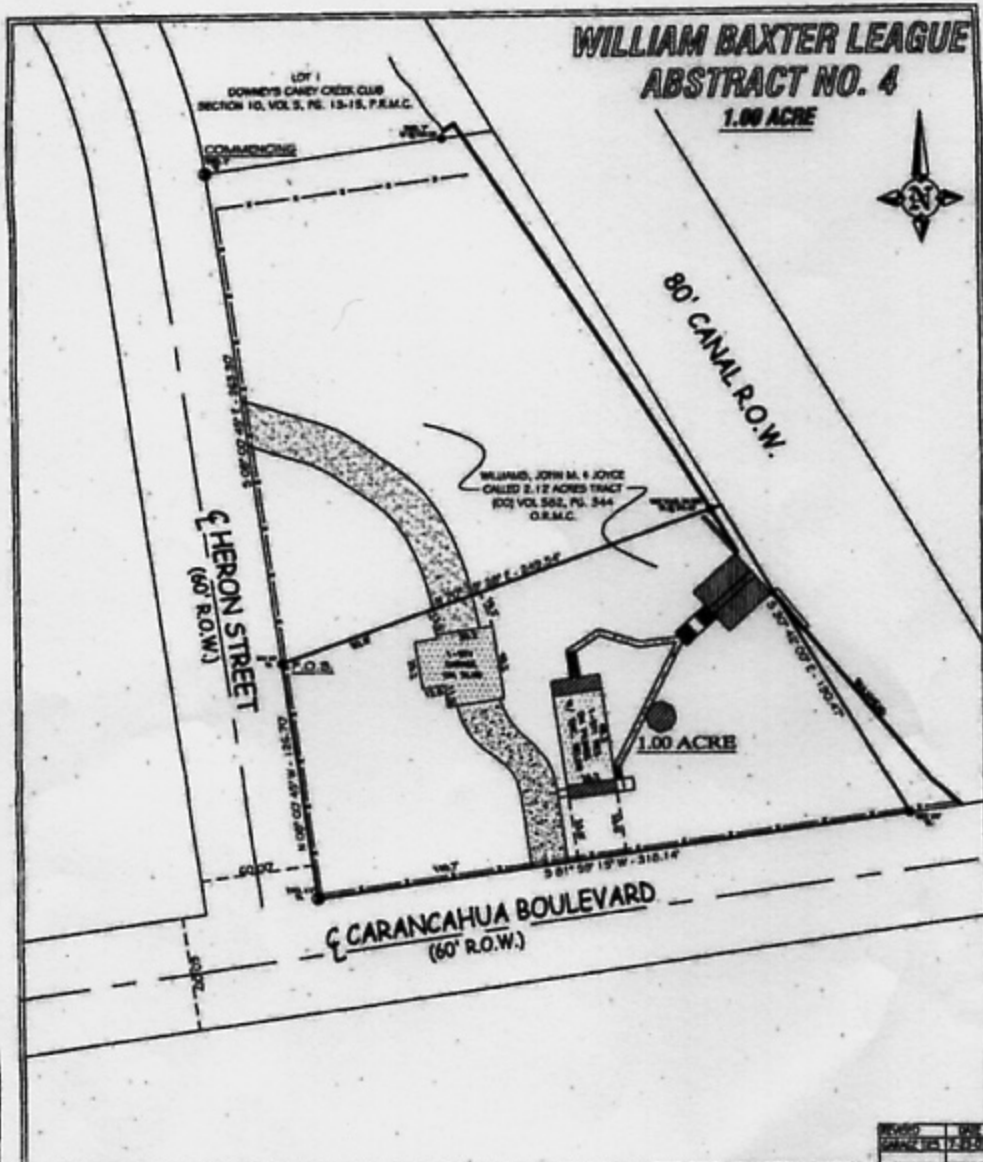

MAX HAGAN SURVEYING & ENGINEERING

108 OLD WHEATERS ROAD CLUTE, TEXAS 77530 (979) 265-5867 (800) 488-3954

I have executed this plat in full compliance with the laws of the State of Texas, and I certify that the same is a true and correct representation of the property as shown to me by the parties hereto, and that the same is in accordance with the records of the County of Matagorda, Texas, and that the same is in accordance with the records of the County of Matagorda, Texas, and that the same is in accordance with the records of the County of Matagorda, Texas.

COMMISSIONER OF PUBLIC SAFETY: JEFFREY C. BARKLES & AMY E. BARKLES

TO ALL PARTIES INTERESTED IN PREMISES SURVEYED:
This is to certify that I have, this day, made a careful and accurate survey on the ground of the property located at:
7901 CARANCAHUA BOULEVARD NEAR SARGENT, TEXAS.
Being a 1.00 Acre Tract out of a called 2.12 Acre Tract out of the William Baxter League, Abstract No. 4, Matagorda County, Texas conveyed to John M. and Joyce Williams recorded in (E.O.) Volume 582, Page 344, of the Official Records of Matagorda County, Texas. Said 1.00 Acre Tract being more fully described by metes and bounds attached hereto.

Scale: 1" = 50' Request: LIGHTHOUSE Drawn by: GLANE
Date: 7-12-06 File: 20 Day: 1.00 ACRES (7901 CARANCAHUA BLVD)

NOTES:
1. ALL BUILDING LINES, EASEMENTS, EASEMENTS RESTRICTIONS, ETC. AND OTHER INTERESTS, IF ANY, THAT MAY AFFECT SURVEYED PROPERTY SHOULD BE MARKED BY BUILDER BEFORE COMMENCING CONSTRUCTION.
2. BOUNDARY SHOWN HEREON ARE SHOWN ON S.C.C.C. SECTION 10

| | | | | | |
|---|-----------------|---|-------------|------|----------------|
| — | BOUNDARY LINE | ○ | WELL | S.S. | SECTION CORNER |
| — | ROAD CENTER | ○ | WATER TOWER | S.C. | SECTION CORNER |
| — | RAILROAD CENTER | ○ | WATER TOWER | S.A. | SECTION CORNER |
| — | RAILROAD CENTER | ○ | WATER TOWER | P.M. | SECTION CORNER |

Max L. Hagan, R.P.L.S.
REGISTERED PROFESSIONAL LAND SURVEYOR IN TEXAS