

INC.

HOSKINS LAND SURVEYORS, INC.
14450 T.C. JESTER #130, HOUSTON, TEXAS 77014
PHONE 281-440-9236 FAX 281-893-9739
2007-1579

WICKWAY DRIVE 60'R/W

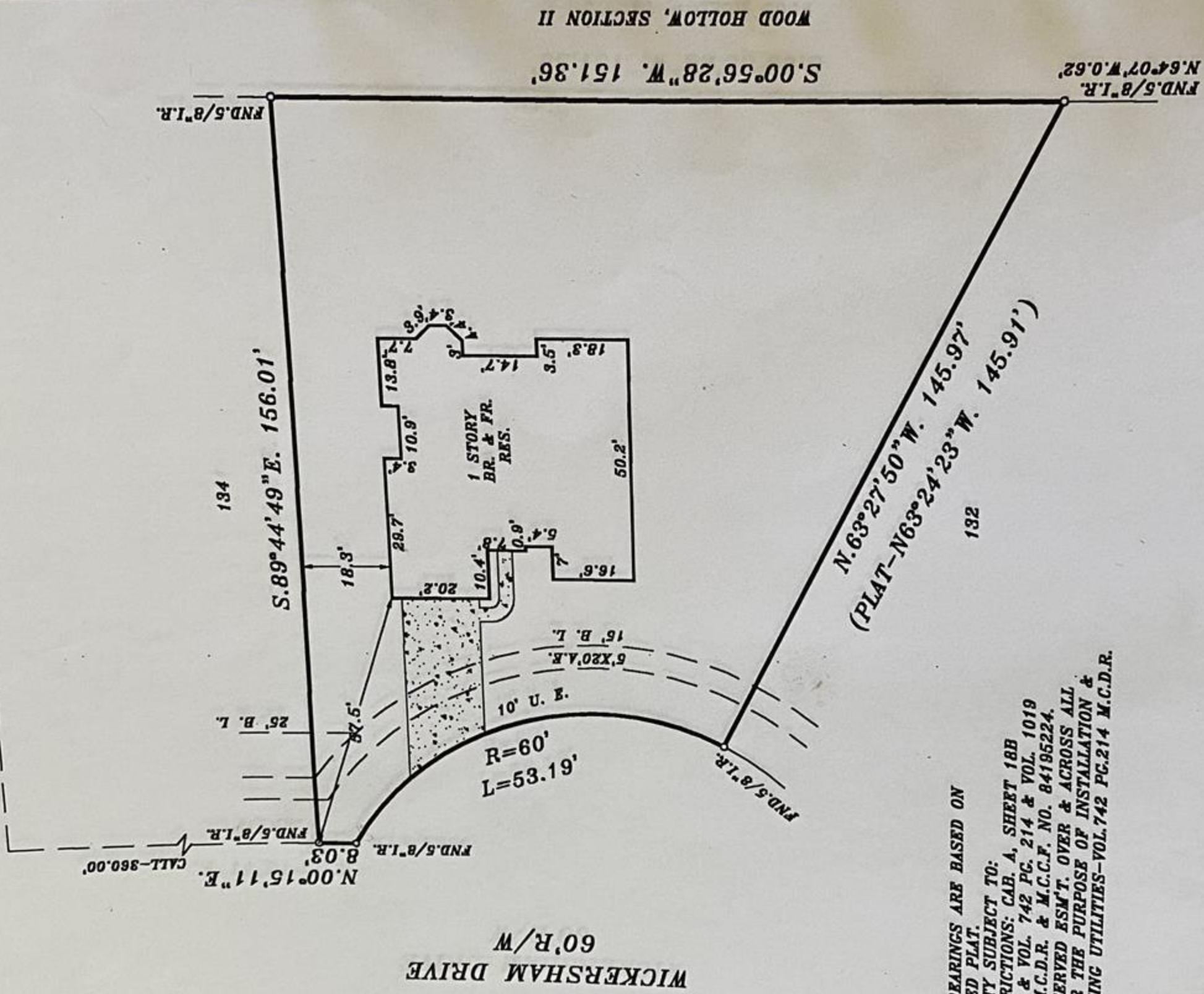

WOOD HOLLOW, SECTION II

NOTE: BEARINGS ARE BASED ON RECORDED PLAT.

- PROPERTY SUBJECT TO:
- 1. RESTRICTIONS: CAB. A, SHEET 18B M.C.M.R. & VOL. 742 PC. 214 & VOL. 1019 PG. 94 M.C.D.R. & M.C.C.F. NO. 84195224.
- 2. A RESERVED ESM'T. OVER & ACROSS ALL LOTS FOR THE PURPOSE OF INSTALLATION & MAINTAINING UTILITIES-VOL. 742 PG. 214 M.C.D.R.

BY GRAPHIC PLOTTING ONLY, THE PROPERTY SHOWN HEREON DOES NOT LIE WITHIN THE DESIGNATED 100 YR. FLOOD PLAIN. NO DETERMINATION IS MADE AS TO WHETHER PROPERTY WILL OR WILL NOT ACTUALLY FLOOD. FIRM PANEL NO. 480483 0570F ZONE: "X" DATE: 11-06-96

THIS SURVEY WAS PERFORMED IN ACCORDANCE WITH TITLE COMMITMENT PROVIDED BY HOUSTON TITLE CF# 07330127

I HEREBY CERTIFY THAT THIS PLAT REPRESENTS THE FINDINGS OF AN ON THE GROUND SURVEY MADE UNDER MY SUPERVISION, ON THIS DAY AND IS CORRECT TO THE BEST OF MY KNOWLEDGE AND THAT THERE WERE NO APPARENT ENCROACHMENTS AT THE TIME OF THE SURVEY, UNLESS SHOWN OR NOTED OTHERWISE. SURVEY IS VALID FOR THIS TRANSACTION ONLY AND IS NON-TRANSFERABLE.

PLAT OF PROPERTY FOR
MICHAEL S. & TERESA FIELDS
AT 22151 WICKERSHAM DRIVE
LOT(S) 133

WOOD HOLLOW, SECTION 3
CABINET A, SHEET 18B M.C.M.R.
PORTER, MONTGOMERY COUNTY, TEXAS
SCALE: 1"=30' DATE: SEPT. 18, 2007

David Alan Hoskins

DAVID ALAN HOSKINS-TEXAS RPLS #4789
COPYRIGHT 2007, HOSKINS