

TOPLINE RESIDENTIAL SUBDIVISION

"TRACT NO. 3" - 5.877 ACRES

PAGE 2 OF 3

Thence **North 02 degrees 28 minutes 55 seconds West**, departing said common line, **1,044.43 feet** along the common line between "TRACT NO. 2" and "TRACT NO. 3" to a 1/2" iron rod found in the South right-of-way line of F.M. Highway 1383 for the Northeast corner of said "TRACT NO. 2" and the Northwest corner of the tract herein described;

Thence **North 87 degrees 31 minutes 05 seconds East, 245.00 feet** along said highway right-of-way line to the **PLACE OF BEGINNING** and containing **5.877 acres**.

Bearings, distances and coordinates used herein are "GRID" based on the Texas State Plane Coordinate System - South Central Zone - NAD 83(2011). Convergence = +01 degree 01 minutes 29 seconds. Combined factor = 0.9998786.

STATE OF TEXAS

COUNTY OF FAYETTE

I, Kevin Von Minden, a Registered Professional Land Surveyor, do hereby certify the foregoing field notes to be true and correct to the best of my knowledge and belief.

BEFCO ENGINEERING, INC.

Firm No. 10001700

Consulting Engineering & Land Surveying



Kevin Von Minden, R.P.L.S.

Registration No. 4438

August 31, 2021

BEFCO Job No. 21-8043 TR-3

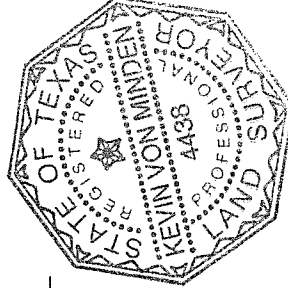

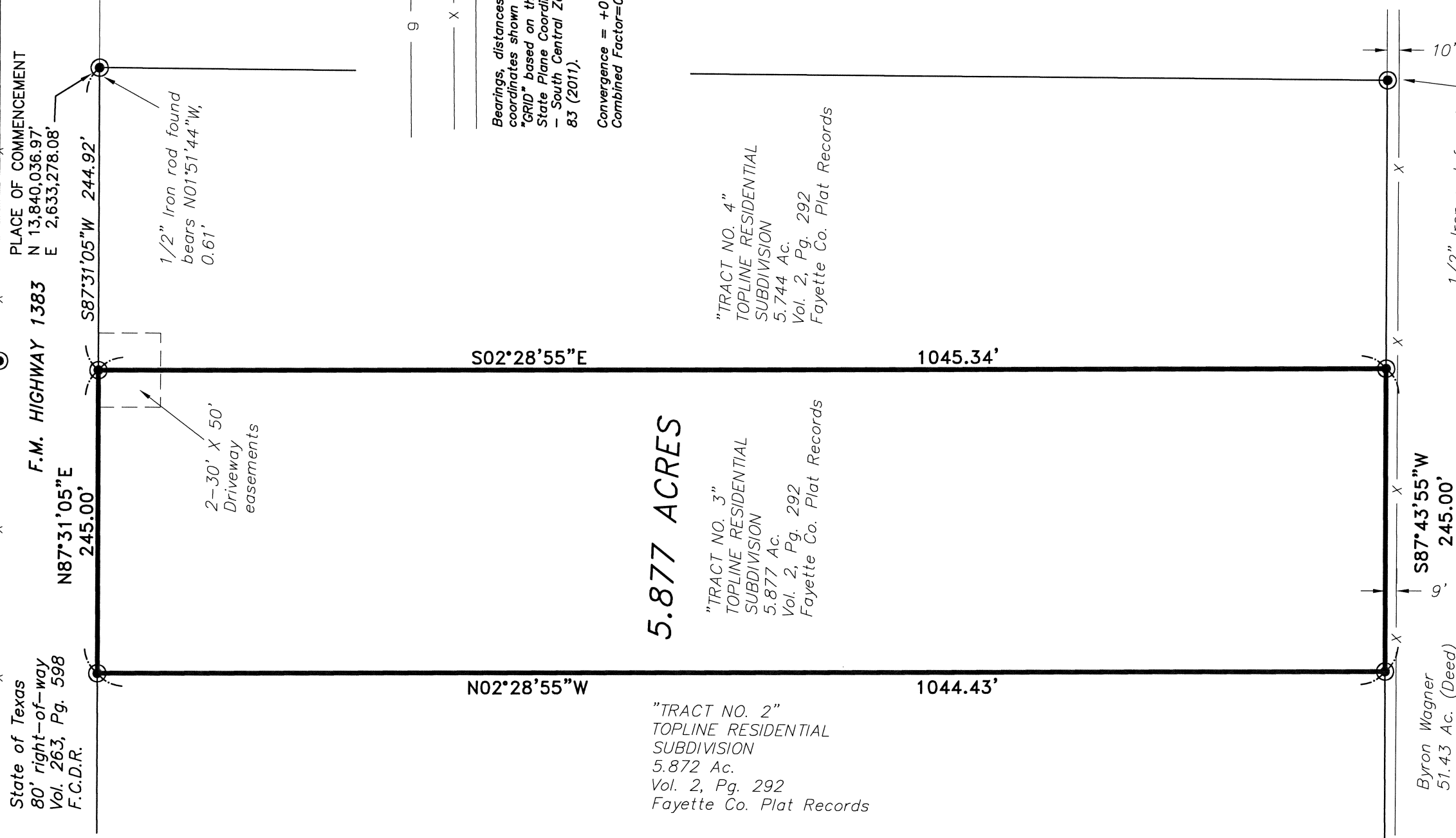

GRAPHIC SCALE



LEGEND

- — 1/2" Iron rod found (or as noted)
- — 1/2" Iron rod set
- — Concrete monument found
- g — Gas pipeline (Approx. location)
- o — Pipeline marker
- X — Wire fenceline
- o — Chain link fence

Bearings, distances and coordinates shown hereon are "GRID" based on the Texas State Plane Coordinate System — South Central Zone — NAD 83 (2011).

NOTE: Subject tract is designated unshaded ZONE "X" according to F.E.M.A. Flood Insurance Rate Map No. 48149C0425C dated October 17, 2006.

Convergence = +01'01"29"
Combined Factor=0.9998786

5.877 ACRES

"TRACT NO. 2"
TOPLINE RESIDENTIAL
SUBDIVISION
5.872 Ac.
Vol. 2, Pg. 292
Fayette Co. Plat Records

"TRACT NO. 3"
TOPLINE RESIDENTIAL
SUBDIVISION
5.877 Ac.
Vol. 2, Pg. 292
Fayette Co. Plat Records

"TRACT NO. 4"
TOPLINE RESIDENTIAL
SUBDIVISION
5.744 Ac.
Vol. 2, Pg. 292
Fayette Co. Plat Records

EASEMENTS/MATTERS OF RECORD (Stewart Title Guaranty Company GF# 26127 effective March 18, 2021 and issued April 9, 2021)

Texas-Louisiana Pipeline Corp.
Pipeline easement
Vol. 153, Pg. 628
F.C.D.R.
(no locative description)

PGP Gas Products, Inc.
40' Pipeline easement
Vol. 532, Pg. 389
Vol. 532, Pg. 403
F.C.D.R.
(no locative description)

Palm Petroleum Co.
30' Pipeline easement
Vol. 690, Pg. 20
F.C.D.R.
(no locative description)

Jury of View Report
Vol. 144, Pg. 1
F.C.D.R.

(This document conveys right-of-way for U.S. Highway 77, is located entirely within the current right-of-way of said highway and does not directly affect the Subject Tract)

Fayette Electric Cooperative
Blanket electric easement
(no locative description)
Vol. 176, Pg. 65
F.C.D.R.

State of Texas
Right-of-way deed & channel easement
Vol. 263, Pg. 598
F.C.D.R.

(1.46 acre right-of-way parcel is entirely within the current right-of-way of FM Highway 1383 and channel easement is located elsewhere on the parent tract — Both items do not directly affect the Subject Tract)

Colorado Valley Telephone
Telecommunications easement
(no locative description)
Vol. 1703, Pg. 178
F.C.O.R.

Fayette County Groundwater Conservation
District Rules
Vol. 1260, Pg. 142;
Vol. 1384, Pg. 493
F.C.O.R.

30'X50' Shared driveway easements
Per plat Vol. 2, Pg. 292
Plat Records

STATE OF TEXAS
COUNTY OF FAYETTE

PLAT SHOWING THE SURVEY OF A 5.877 ACRE TRACT SITUATED IN THE FAYETTE COUNTY SCHOOL LAND SURVEY, A-182, IN FAYETTE COUNTY, TEXAS, BEING "TRACT NO. 3" OF THE TOPLINE RESIDENTIAL SUBDIVISION, ACCORDING TO THE PLAT RECORDED IN VOLUME 2, PAGE 292 OF THE FAYETTE COUNTY PLAT RECORDS, SAID "TRACT NO. 3" BEING PART OF THAT TRACT DESCRIBED AS 24.981 ACRES IN A DEED FROM ILOPANGO DAIRY PRODUCTS, LLC, TO TOPLINE RESIDENTIAL SERVICES, LLC, DATED JULY 22, 2021 AND RECORDED IN VOLUME 2005, PAGE 696 OF THE OFFICIAL RECORDS OF FAYETTE COUNTY.

I, Kevin Von Minden, a Registered Professional Land Surveyor, do hereby certify that this survey was made on the ground, that this plat correctly represents the facts found at the time of the survey, and that this survey substantially complies with the current Texas Society of Professional Surveyors Manual of Practice requirements for a Category 1A, Condition III TSPS Land Title Survey.

Kevin Von Minden, R.P.L.S.
Registration No. 4438
BEFCO ENGINEERING, INC.
Firm No. 10001700
La Grange, Texas
979-968-6474
August 31, 2021

