



2010 Forest Oaks Drive

Lot 37, in Block 42 of MEADOWCREEK VILLAGE, SEC. 7, an Addition in Harris County, Texas according to the Map or Plat thereof recorded in Volume 55, Page 28 of the Map and/or Plat Records of Harris County, Texas.



- LEGEND**
- 1/2" ROD FOUND
 - ⊗ 1/2" ROD SET
 - 1/2" PIPE FOUND
 - ⊗ "X" FOUND/SET
 - ⊗ 5/8" ROD FOUND
 - ◆ POINT FOR CORNER
 - FENCE POST FOR CORNER
 - CM CONTROLLING MONUMENT
 - AC AIR CONDITIONER
 - PE POOL EQUIPMENT
 - TE TRANSFORMER PAD
 - COLUMN
 - POWER POLE
 - ▲ UNDERGROUND ELECTRIC
 - △ OVERHEAD ELECTRIC
 - OHP— OVERHEAD ELECTRIC POWER
 - OES— OVERHEAD ELECTRIC SERVICE
 - CHAIN LINK
 - WOOD FENCE 0.5' WIDE TYPICAL
 - I— IRON FENCE
 - X — BARBED WIRE
 - □ — DOUBLE SIDED WOOD FENCE
 - / — EDGE OF ASPHALT
 - / — EDGE OF GRAVEL
 - ▨ CONCRETE
 - ▨ COVERED AREA
 - ▨ BRICK
 - ▨ STONE

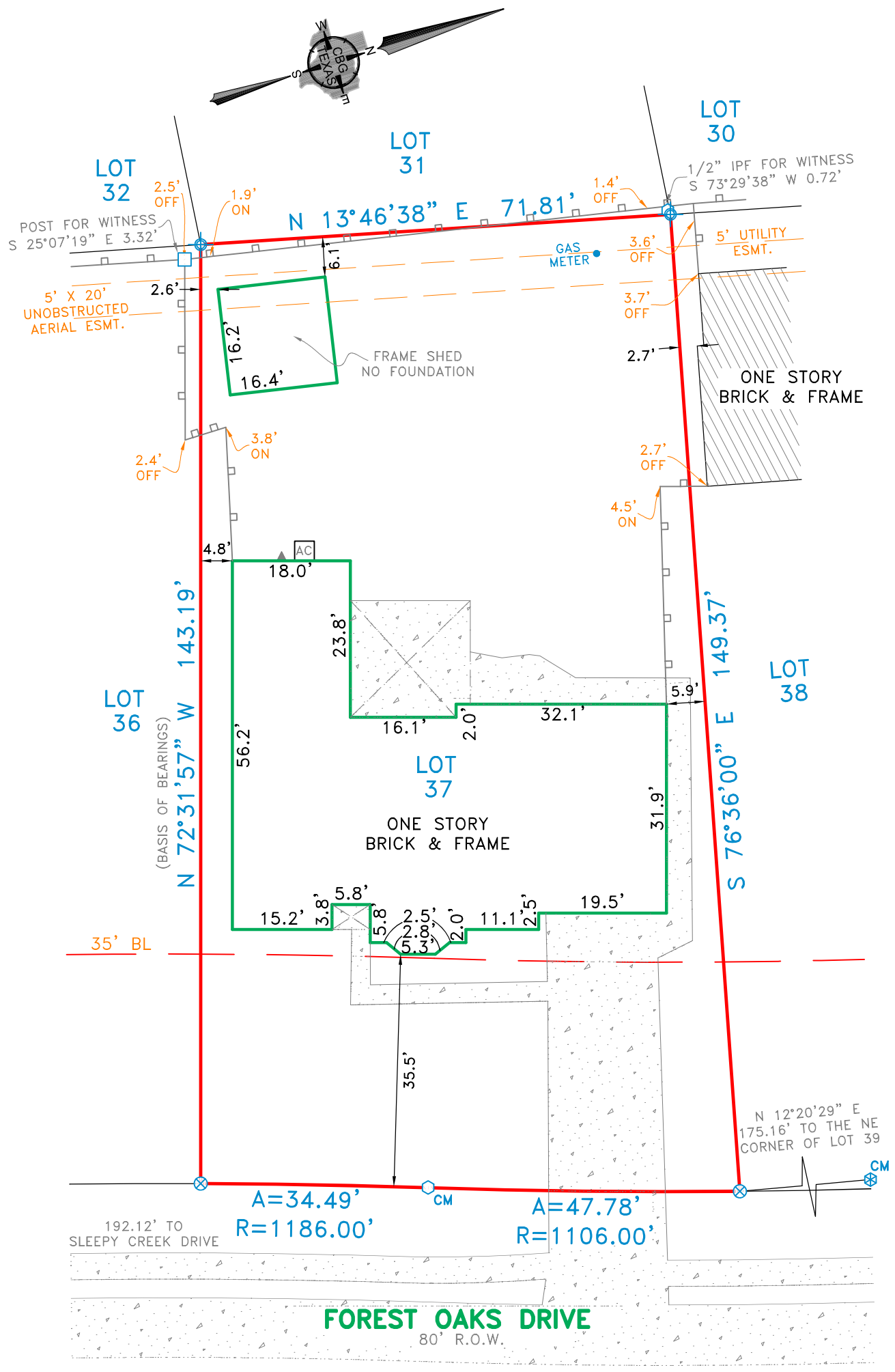

EXCEPTIONS:

NOTE: PROPERTY SUBJECT TO TERMS, CONDITIONS, AND EASEMENTS CONTAINED IN INSTRUMENTS RECORDED IN VOL. 55, PG. 28, VOL. 3374, PG. 544, CF# N253886, N556388

Date: _____ Accepted by: _____
 Purchaser _____
 Purchaser _____

NOTES:
 NOTE: BEARINGS, EASEMENTS AND BUILDING LINES ARE BY RECORDED PLAT UNLESS OTHERWISE NOTED.
 FLOOD NOTE: According to the F.I.R.M. No. 48201C0915N, this property does lie in Zone X-500 year and DOES NOT lie within the 100 year flood zone.

This survey is made in conjunction with the information provided by University Title Company. Use of this survey by any other parties and/or for other purposes shall be at user's own risk and any loss resulting from other use shall not be the responsibility of the undersigned. This is to certify that I have on this date made a careful and accurate survey on the ground of the subject property. The plat hereon is a correct and accurate representation of the property lines and dimensions as are indicated; location and type of buildings are as shown; and EXCEPT AS SHOWN, there are no visible and apparent encroachments or protrusions on the ground.

Drawn By: BVM/Larry
 Scale: 1" = 20'
 Date: 03-23-2021
 GF No.: 2100288-SP
 Job No. 2105591

CBG SURVEYING TEXAS LLC
 PROFESSIONAL LAND SURVEYORS
 DFW - Houston - El Paso - Austin - San Antonio

419 Century Plaza Dr., Ste. 210
 Houston, TX 77073
 P 281.443.9288
 F 281.443.9224
 Firm No. 10194280
 www.cbgtxllc.com

STATE OF TEXAS REGISTERED PROFESSIONAL LAND SURVEYOR
TODD FINCHER
 5633
 708 FINCHER R.P.L.S. No. 5633