

- LEGEND**
- UE Utility Easement
  - AE Aerial Easement
  - WLE Water Line Easement
  - BL Building Line
  - CP Covered Porch
  - ROW Right of Way
  - IP Iron Pipe
  - IR Iron Rod
  - SSE Sanitary Sewer Easement
  - // Board Fence
  - x- Chain Link Fence
  - w- Wrought Iron Fence

This property lies within Zone X & AE as per the Flood Insurance Rate Map  
HARRIS County, Community No. 480296 Panel No. 0645  
 Suffix J Date 11-06-96  
 Note: Zone X indicates Inside 500 year flood plain  
 Zone AE indicates Inside 100 year flood plain.

Revisions \_\_\_\_\_

Bearing Reference  
 Recorded Plat  
 Vol. 72, Pg. 19  
 H.C.M.R.

**GREENTREE ROAD**  
 (60' R.O.W.)

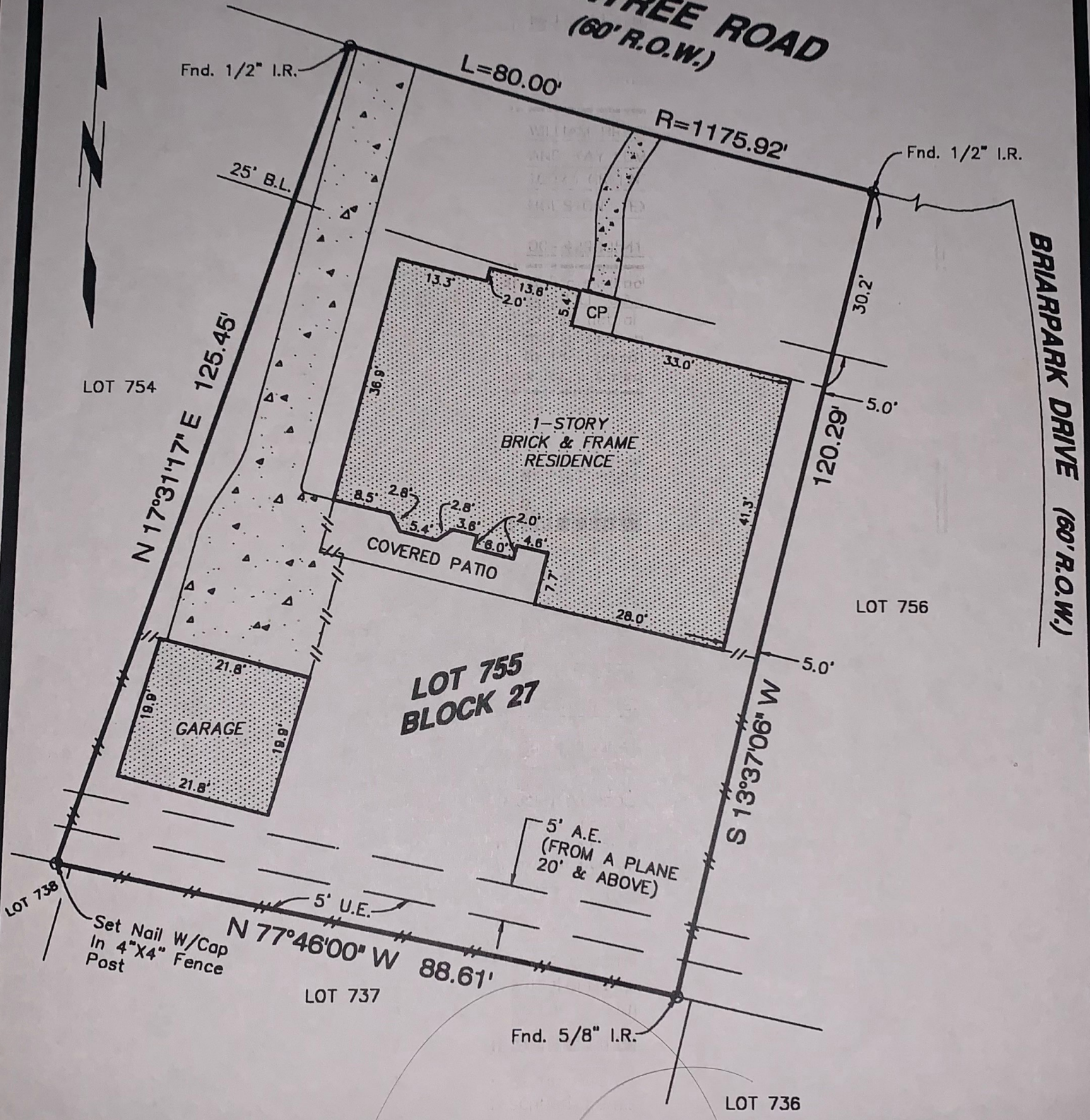

Lot 755 Block 27  
 Addition BRIARGROVE PARK  
 Section 1 Recorded in Vol. 72, Page 19  
 HARRIS County Map Records,  
 HARRIS County, Texas

Purchaser WILLIAM BRETT LUM,  
 (Owner) AND KAY LUM  
 Address 10023 GREENTREE ROAD  
HOUSTON, TEXAS 77042  
 G.F.# 00-42900541

Scale 1"=20'  
 Date 8/11/2000  
 Job # 008034  
 Key Map 489M  
 Drawn DTR

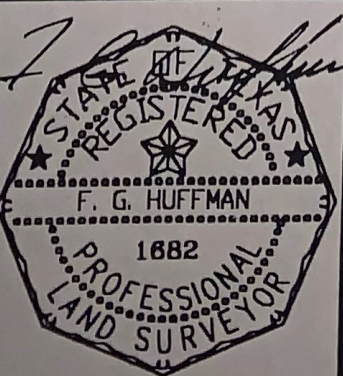

I, F.G. Huffman, a Registered Professional Surveyor in the State of Texas; hereby certify to PURCHASERS, AND ALAMO TITLE CO., that this plat was made from an actual survey on the ground by me or under my direction; that no encroachments exist at the time of this survey unless reflected hereon; that said survey conforms to the current Texas Society of Professional Surveyors Standards and Specifications for a Category 1A, Condition 2 Survey.

HOU-TEX SURVEYING, INC.  
 8302 Cheswick Drive  
 Houston, Texas 77037  
 Ph 281-447-7802 Fax 281-847-4504  
 E-mail: FGhuffman@aol.com

