

LOT 29

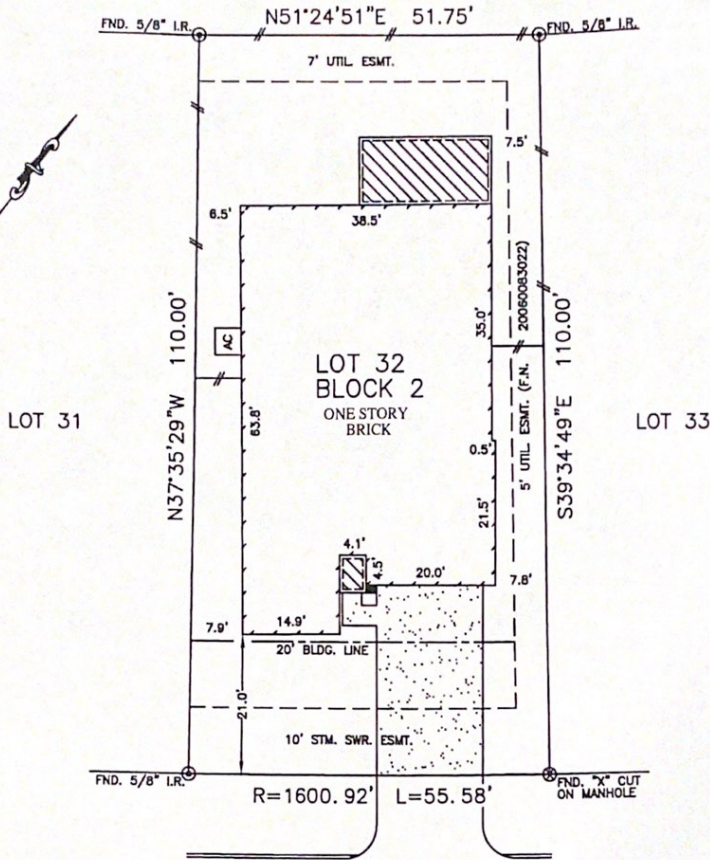

LOETSCH RIDGE WAY
(50' R.O.W.)

NOTES:

1. ALL BEARINGS SHOWN HEREON ARE BASED ON THE RECORDED PLAT.
2. SUBJECT TO APPLICABLE RESTRICTIVE COVENANTS LISTED IN ITEM No. 1, SCHEDULE "B" OF TITLE COMMITMENT ISSUED BY STEWART TITLE GUARANTY Co. UNDER G.F. No. 09124380.
3. AGREEMENT WITH CENTERPOINT ENERGY HOUSTON PER C.F. No. Z537791.

FLOOD MAP:

THIS PROPERTY LIES IN ZONE "X" AS DEPICTED ON COMMUNITY PANEL No. 48201C 0235 L, DATED: 06-18-07

"THIS INFORMATION IS BASED ON GRAPHIC PLOTTING. WE DO NOT ASSUME RESPONSIBILITY FOR EXACT DETERMINATION"

PLAT OF SURVEY
SCALE: 1" = 20'

© 2010, ALLPOINTS SERVICES, CORP., All Rights Reserved. This original work is protected under copyright laws, Title 17 U.S. Code Sections 101 & 102. All violators will be prosecuted to the extent of the law. This survey is being provided solely for the use of the recipients and no license has been created, express or implied, to copy the survey except as is necessary in conjunction with the original transaction.

FOR: DONNA LYNN WILCOX
ADDRESS: 8222 LOETSCH
RIDGE WAY
ALLPOINTS JOB #: AH21487 JF
G.F.: 09124380

LOT 32, BLOCK 2,
WILLOW TRACE, SECTION 1,
FILM CODE No. 602077, MAP RECORDS,
HARRIS COUNTY, TEXAS

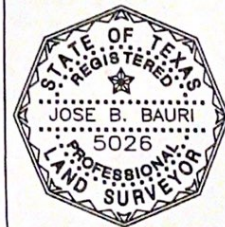

ALLPOINTS
SERVICES CORP
PHONE: 713-468-7707
FAX: 713-827-1861

I HEREBY CERTIFY THAT THIS PLAT REPRESENTS THE RESULTS OF A SURVEY MADE ON THE GROUND, ON THE 18TH DAY OF MARCH, 2010.

Jose B. Bauri