

*CITY ORDINANCES
 **RESTRICTIVE COVENANTS
 ***BUILDER GUIDELINES

I.R. ■ IRON ROD
 I.P. ■ IRON PIPE
 P.L. ■ PROPERTY LINE
 U.E. ■ UTILITY EASEMENT

FND. ■ FOUND
 FNC. ■ FENCE
 P.U.E. ■ PUBLIC UTILITY ESMT.
 P.A.E. ■ PERMANENT ACCESS ESMT.

LEGEND
 M.U.E. ■ MUNICIPAL UTILITY ESMT.
 S.S.E. ■ SANITARY SEWER ESMT.
 W.L.E. ■ WATERLINE EASEMENT
 R.O.W. ■ RIGHT-OF-WAY

CONCRETE
 COVERED
 SOD
 BRICK
 A/C PAD
 ELEC BOX
 UTIL PED
 MANHOLE

IRON FENCE
 WIRE FENCE
 WOOD FENCE
 CHAIN LINK FENCE
 BUILDING LINE (B.L.)
 EASEMENT LINE
 AERIAL EASEMENT (A.E.)

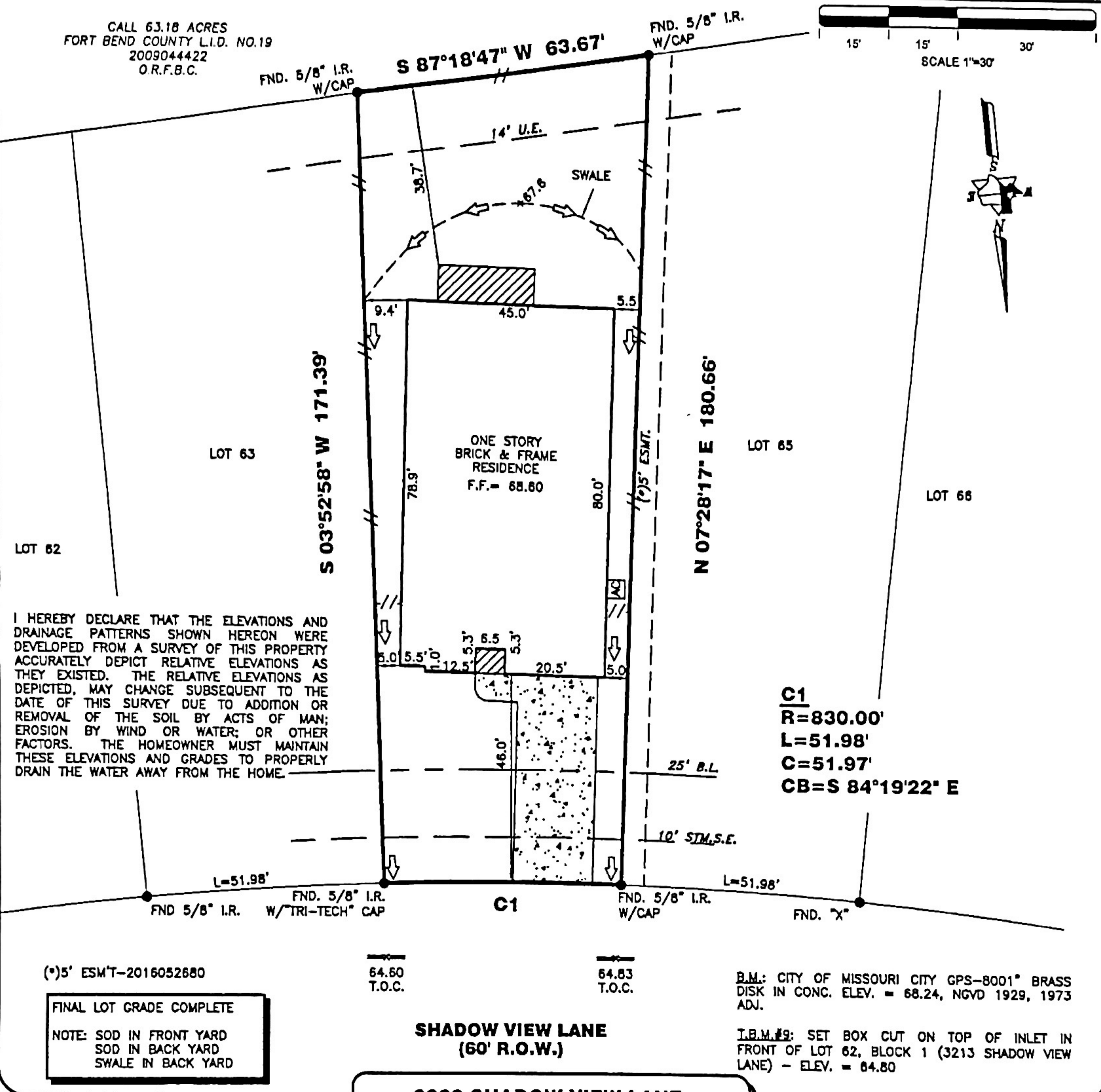

PROPERTY INFORMATION

LOT 64 BLOCK 1

SUBDIVISION:
STONEBROOK AT RIVERSTONE SECTION TWO

RECORDING INFO:
PLAT NO. 20160025, PLAT RECORDS,
FORT BEND COUNTY, TEXAS

BORROWER:
LINY THOMAS

TITLE CO.
CHIGAGO TITLE/EXECUTIVE TITLE CO., LTD.
G.F.# ETH1801289 G.F. DATE: 05-06-18

SURVEYED FOR:
PERRY HOMES, LLC

DRAWING INFORMATION

TRI-TECH JOB NO: Y29647-18

CLIENT JOB NO: N/A

DRAWN BY: SA

BEARING BASE: REFERRED TO PLAT NORTH

FIELD DATE: 02-12-18

FLOOD INFORMATION

F.I.R.M. NO: 48157C PANEL: 0295L

REVISED DATE: 04/02/14 ZONE: "X-SHADED"

FLOOD INFORMATION PROVIDED HEREON IS BASED ON SCALING THE LOCATION OF THE SUBJECT TRACT ON THE FLOOD INSURANCE RATE MAPS. THE INFORMATION SHOULD BE USED TO DETERMINE FLOOD INSURANCE RATES ONLY AND IS NOT INTENDED TO IDENTIFY SPECIFIC FLOODING CONDITIONS. WE ARE NOT RESPONSIBLE FOR THE F.I.R.M.'S ACCURACY. FLOOD INFORMATION IS SUBJECT TO LETTER OF MAP CHANGES.

NOTES:

ALL EASEMENTS AND BUILDING LINES SHOWN ARE PER THE RECORDED PLAT UNLESS OTHERWISE NOTED.

ALL ROD CAPS ARE STAMPED "COSTELLO, INC.", UNLESS OTHERWISE NOTED.

RESTRICTIVE COVENANTS AND EASEMENTS AS DEFINED PER PLAT NO. 20160025, P.R.F.B.C.TX.F.B.C.C.F. NOS. 2001047889, 2002066281, 2003113110, 2005018977, 2006137983, 2006137984, 2006137989, 2007108918, 2007127828, 2008113058, 2011097942, 2011097944, 2011097945, 2011097947, 2011117099, 2011117100, 2015058754, 2015058820, 2015080213, 201603548, 2016035464, 2017112836, 2017112837, 2017112838, 2018008364, 2018008355, 2018008356, 2018035300, 2018035301

PROPERTY SUBJECT TO RECORDED RESTRICTIONS, REGULATIONS, & ORDINANCES IF ANY.

ABSTRACT INFORMATION PROVIDED HEREON IS BELIEVED TO BE SUFFICIENT AND CORRECT BY THE UNDERSIGNED SURVEYOR. THIS SURVEY DOES NOT CONSTITUTE A TITLE SEARCH BY THE SURVEYOR. THE ENCUMBRANCES OF RECORD, AS REFLECTED ON THIS SURVEY ARE BASED ON THE RECORDED MAP, PLAT AND/OR DEEDS IN CONJUNCTION WITH TITLE INFORMATION OBTAINED FROM THE TITLE REPORT LISTED HEREON.

ALL BUILDING LINES, RECORDED EASEMENTS, UNRECORDED EASEMENTS, BUILDING RESTRICTIONS (DEED RESTRICTIONS, ETC.) AND ZONING ORDINANCES (INCLUDING CITY OF MISSOURI CITY), IF ANY, THAT AFFECT SUBJECT PROPERTY SHOULD BE VERIFIED.

THIS SURVEY DOES NOT ADDRESS ANY EAVES, GUTTERS OR OTHER OVERHANGING STRUCTURE FEATURES, WHICH MAY PROTRUDE OVER BOUNDARY, EASEMENT AND/OR BUILDING LINES, UNLESS OTHERWISE SHOWN HEREON.

REVISIONS

NO.	DATE	REASON	BY
1	05-08-18	FINAL	JVG
2	05-21-18	ADD BUYER NAME	MOQB

TRI-TECH SURVEYING COMPANY, L.P.

10401 WESTOFFICE DR.
HOUSTON, TEXAS 77042
PH: 713-667-0800

www.tritechtx.com TBPLS #10115900

CERTIFICATION

I, the undersigned registered professional land surveyor, do hereby state that the plat shown hereon represents a boundary survey made on the ground under my supervision of the tract or parcel of land, according to the map or plat thereof, indicated hereon.

THIS SURVEY IS VALID FOR THIS TRANSACTION ONLY. THIS SURVEY IS INVALID WITHOUT THE ORIGINAL EMBOSSED SURVEYORS SEAL AND SIGNATURE.
© 2018 TRI-TECH SURVEYING COMPANY, L.P.

MARK S. BROWN
5553
PROFESSIONAL LAND SURVEYOR

05/23/2018
SURVEYOR REGISTRATION