

# PRENTICE ROAD (60' R.O.W.)

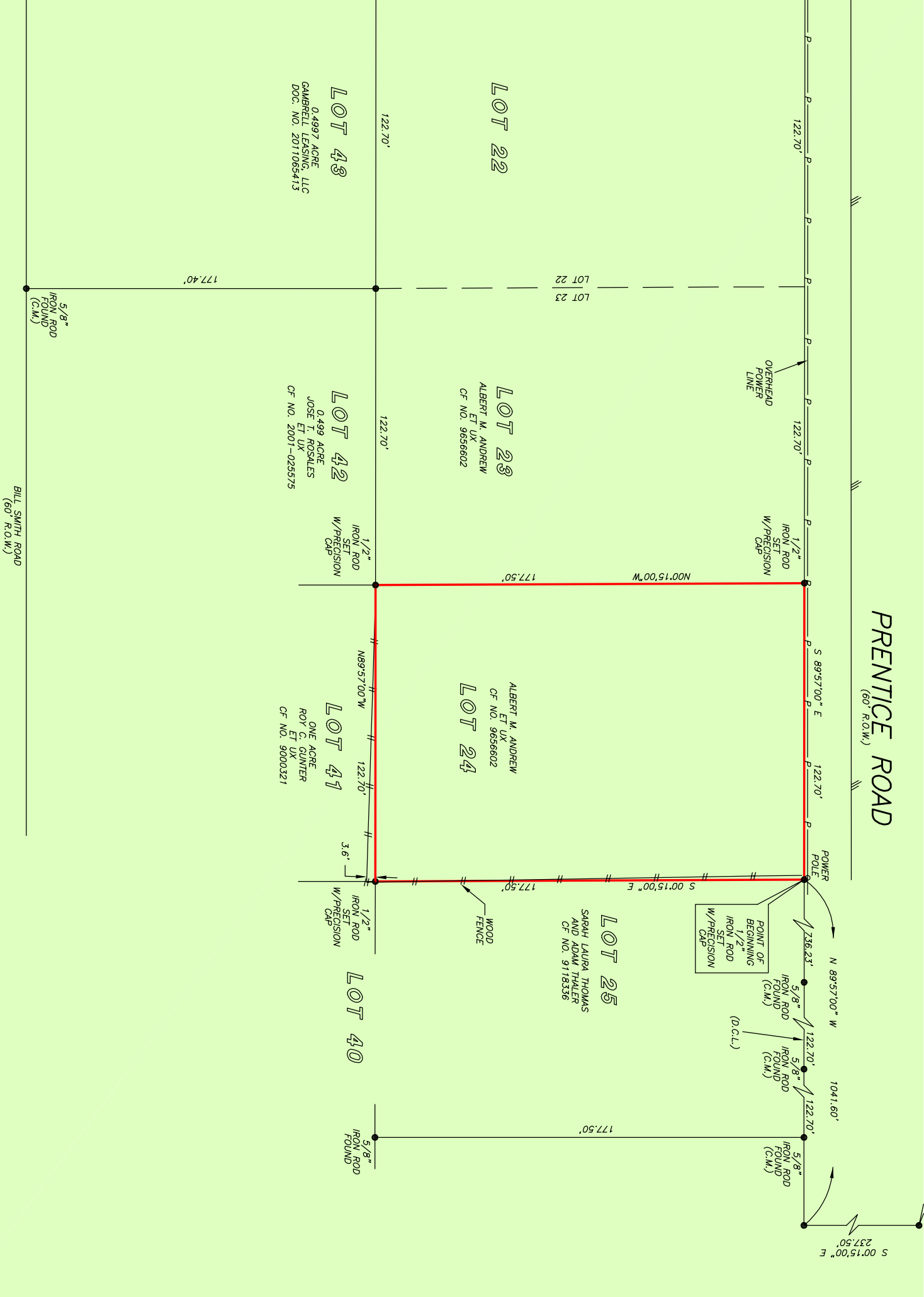

0.5000 ACRE  
KNOWN AS LOT  
TAMINA MANOR

AN UNRECORDED SUBDIVISION SITE  
F.D. MAY SURVEY, ABSTRACT 1  
MONTGOMERY COUNTY, TEXAS  
(SEE ATTACHED METES AND BOUNDARIES)

NOTE: MAY BE SUBJECT TO DEED RESTRICTIONS AND/OR ADDITIONAL GOVERNMENTAL BUILDING REQUIREMENTS.

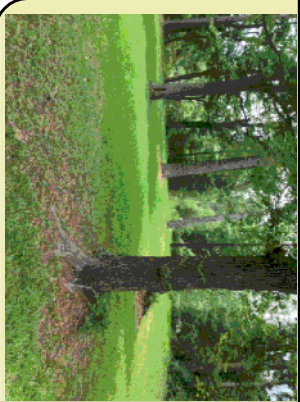

THIS PROPERTY DOES NOT LIE WITHIN THE 100 YEAR FLOOD PLAIN AS PER FIRM PANEL NO. 48339C 0530 G MAP REVISION: 08/18/2014

BASED ONLY ON VISUAL EXAMINATION OF MAPS, INACCURACIES OF TEMA MAPS PREVENT EXACT DETERMINATION WITHOUT DETAILED FIELD STUDY.

A SUBSURFACE INVESTIGATION WAS BEYOND THE SCOPE OF THIS SURVEY

D.C.L. = DIRECTIONAL CONTROL LINE  
RECORD BEARING: CF NO. 9656602 M.C.D.R.

I HEREBY CERTIFY THAT THIS SURVEY WAS MADE ON THE GROUND, THAT THIS SURVEY CORRECTLY REPRESENTS THE FACTS FOUND AT THE TIME OF SURVEY AND THAT THERE ARE NO ENCROACHMENTS APPARENT ON THE GROUND, EXCEPT AS SHOWN HEREON. THIS SURVEY IS CERTIFIED FOR THIS TRANSACTION ONLY AND ABSTRACTING PROVIDED IN THE ABOVE REFERENCED TITLE COMMITMENT WAS RELIED UPON IN PREPARATION OF THIS SURVEY.

GEORGE GALE  
PROFESSIONAL LAND SURVEYOR  
NO. 4678  
JOB NO. 18-05560  
MAY 23, 2018

