

LOT SIZE: 8882 SQ. FT.

RESERVE "E"
ALLEY BLOCK 3
0.204 ACRES, 8,881 SQ FT

CONSTRUCTION APPROVAL: _____
SALES APPROVAL: _____
BUYER APPROVAL: _____

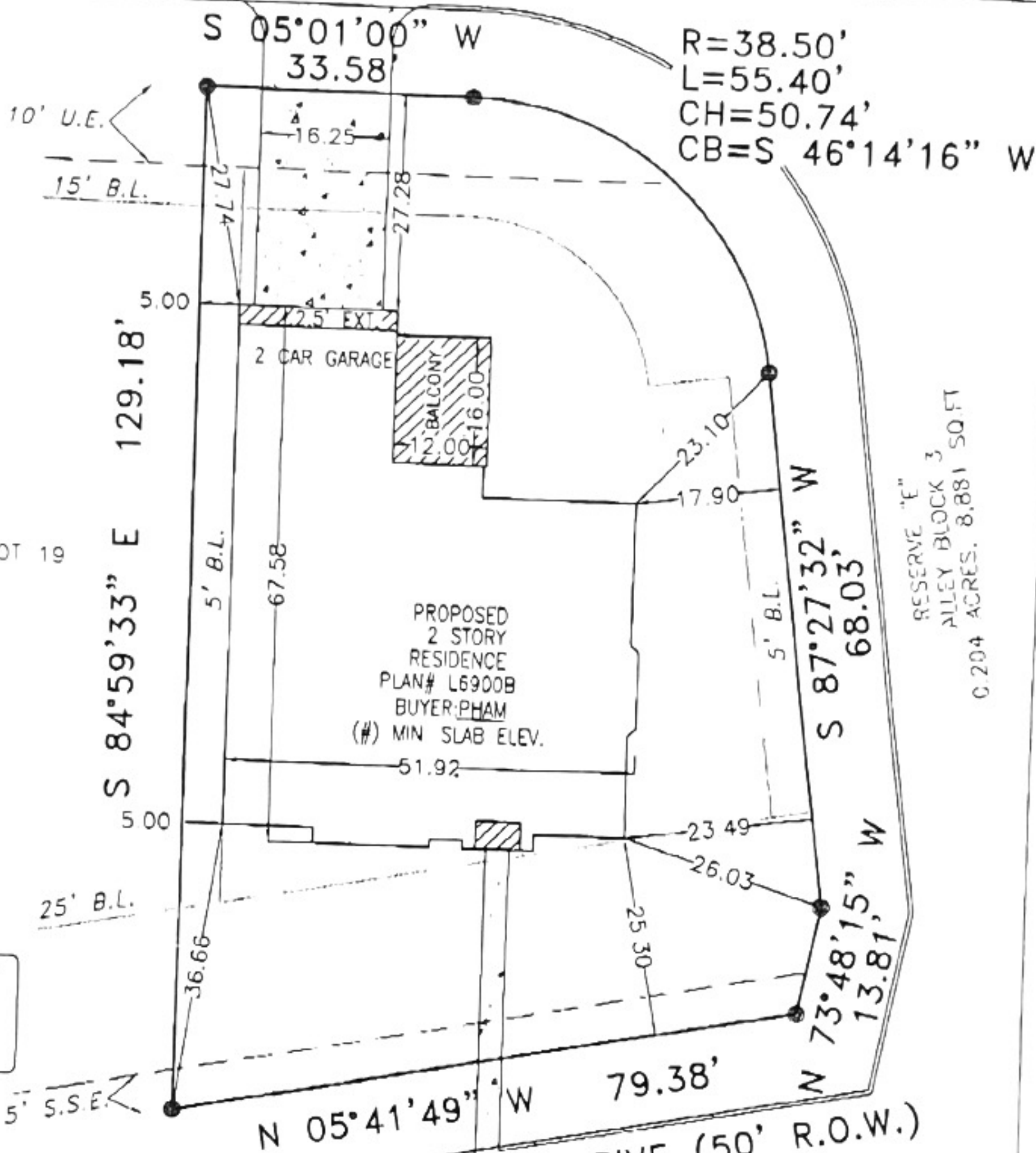

PLAN OPTIONS:

- 2 1/2' EXT. ON FRONT OF GARAGE
- 12'X16' COVERED BALCONY OFF GAMEROOM

ALL EASEMENTS AND BUILDING LINES SHOWN ARE PER THE RECORDED PLAT UNLESS OTHERWISE NOTED.
 *CITY OF MISSOURI CITY ORDINANCES
 **DEED RESTRICTIONS PER F.B.C. FILE NOS. 9870899 & 9734406
 ***BUILDER GUIDELINES FOR SIENNA PLANTATION
 ALL BUILDING LINES, RECORDED EASEMENTS, UNRECORDED EASEMENTS, BUILDING RESTRICTIONS (DEED RESTRICTIONS, ETC) AND ZONING ORDINANCES (INCLUDING CITY OF MISSOURI CITY), IF ANY, THAT AFFECT SUBJECT PROPERTY SHOULD BE VERIFIED BY BUILDER
 A DRAINAGE EASEMENT 20' ON EACH SIDE OF THE CENTERLINE OF ALL NATURAL DRAINAGE COURSES IN THE ADDITION AS SHOWN ON RECORDED PLAT OF SAID ADDITION.
 PROPERTY SUBJECT TO RESTRICTIVE COVENANTS AND EASEMENTS AS DEFINED PER SLIDE NOS. 2514B & 2515A, P.R.F.B.C.TX., F.B.C. FILE NOS. 9814054, 9870899, 9734406, 9891528, 2003118858, 2003118858, 2004008125
 THIS PLOT PLAN WAS PREPARED WITHOUT THE BENEFIT OF A TITLE REPORT AT THE REQUEST OF MERITAGE CORPORATION AND MAY NOT SHOW ALL ENCUMBRANCES OF RECORD. THE BUILDER MUST VERIFY ALL BUILDING LINES, EASEMENTS, RESTRICTIONS AND ORDINANCES IF ANY THAT MAY AFFECT SUBJECT PROPERTY PRIOR TO STARTING CONSTRUCTION. THIS PLOT PLAN DOES NOT CONSTITUTE A TITLE SEARCH BY THE SURVEYOR. SURVEYOR RECOMMENDED A CURRENT TITLE REPORT SHOULD HAVE BEEN OBTAINED.

NOTE: PROPERTY SUBJECT TO RECORDED RESTRICTIONS, REGULATIONS, & ORDINANCES IF ANY.
 BUILDER MUST VERIFY MINIMUM REQUIREMENTS OF PROPOSED FINISHED FLOOR ELEVATIONS FOR FIRM ZONE "X" INCLUDING APPLICABLE BENCHMARK DATUM AND ADJUSTMENT WITH LOCAL GOVERNING AGENCY PRIOR TO STARTING CONSTRUCTION
 THE MINIMUM SLAB ELEVATION WILL BE 10" ABOVE TOP OF CURB IN FRONT OF LOTS OR 12" ABOVE THE 100-YEAR FLOOD ELEVATION, WHICHEVER IS GREATER. THE MINIMUM FINISHED FLOOR ELEVATION SHALL BE 1' ABOVE THE 100-YEAR BASE FLOOD ELEVATION AS DETERMINED BY FLOOD INSURANCE RATE MAP DATED 1-3-97 AND SHALL MEET STANDARDS ESTABLISHED BY FEMA AND ALL APPLICABLE CITY REQUIREMENTS, INCLUDING THE CITY INFRASTRUCTURE CODE AS REQUIRED BY SECTION 82-97(11) OF THE CODE OF ORDINANCES OF THE CITY OF MISSOURI CITY, TEXAS PER RECORDED PLAT NOTE # 3.
 (#) THE TOP OF ALL FLOOR SLABS SHALL BE A MINIMUM OF 59.65' ABOVE MEAN SEA LEVEL. IN ADDITION TO THIS MINIMUM, NO FLOOR SLAB SHALL BE LESS THAN 1.5' ABOVE NATURAL GROUND (EXISTING GRADE PER BOYD AT LJA) PER RECORDED PLAT NOTE # 5.
 FLOOD INFORMATION PROVIDED HEREON IS BASED ON SCALING THE LOCATION OF THE SUBJECT TRACT ON THE FLOOD INSURANCE RATE MAPS. THE INFORMATION SHOULD BE USED TO DETERMINE FLOOD INSURANCE RATES ONLY AND IS NOT INTENDED TO IDENTIFY SPECIFIC FLOODING CONDITIONS. WE ARE NOT RESPONSIBLE FOR ITS ACCURACY.

PLOT PLAN

THIS IS NOT A BOUNDARY SURVEY

own by: A.M.

WE DO HEREBY STATE THAT THIS DRAWING OR PLAN REPRESENTS A PROPOSED RESIDENCE ON THE LOT & LOCK SHOWN HEREON PER MERITAGE CORPORATION'S REQUEST AND PER THEIR ARCHITECT'S PLANS.



SCALE: 1"=20'	MERITAGE JOB NO.: 306-14B	
DATE: 07-14-05	ADDRESS: 3230 BRUSHY LAKE DRIVE	
SUBDIVISION: SIENNA VILLAGE OF SHIPMAN'S LANDING		
LOT: 18	BLOCK: 3	SECTION: 19
JOB# L4413-05		COUNTY: FORT BEND
PLAN# L 6900 B	FILM CODE NO.:	2514B & 2515A P.R.F.B.C.
FLOOD INFO: 48157C 0425J "X" 1-3-97		

LOT SIZE: 8882 SQ. FT.

RESERVE "E"
ALLEY BLOCK 3
0.204 ACRES, 8,881 SQ FT

CONSTRUCTION APPROVAL: _____
SALES APPROVAL: _____
BUYER APPROVAL: _____

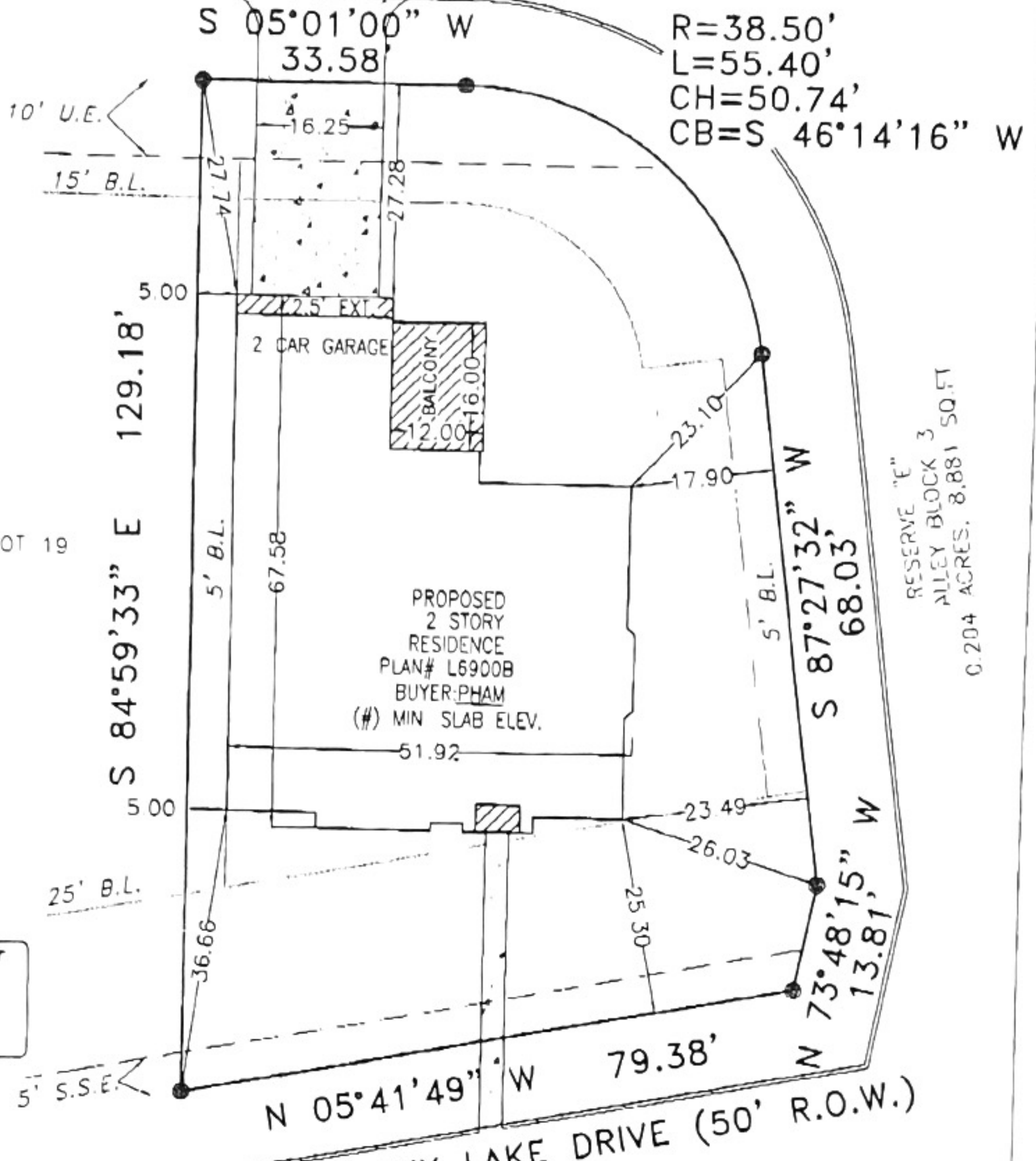

PLAN OPTIONS:
- 2 1/2' EXT. ON FRONT OF GARAGE
- 12'X16' COVERED BALCONY OFF GAMEROOM

ALL EASEMENTS AND BUILDING LINES SHOWN ARE PER THE RECORDED PLAT UNLESS OTHERWISE NOTED.

*CITY OF MISSOURI CITY ORDINANCES
**DEED RESTRICTIONS PER F.B.C. FILE NOS. 9870899 & 9734406
***BUILDER GUIDELINES FOR SIENNA PLANTATION
ALL BUILDING LINES, RECORDED EASEMENTS, UNRECORDED EASEMENTS, BUILDING RESTRICTIONS (DEED RESTRICTIONS, ETC) AND ZONING ORDINANCES (INCLUDING CITY OF MISSOURI CITY), IF ANY, THAT AFFECT SUBJECT PROPERTY SHOULD BE VERIFIED BY BUILDER.
A DRAINAGE EASEMENT 20' ON EACH SIDE OF THE CENTERLINE OF ALL NATURAL DRAINAGE COURSES IN THE ADDITION AS SHOWN ON RECORDED PLAT OF SAID ADDITION.
PROPERTY SUBJECT TO RESTRICTIVE COVENANTS AND EASEMENTS AS DEFINED PER SLIDE NOS. 2514B & 2515A, P.R.F.B.C.TX., F.B.C. FILE NOS. 9814054, 9870899, 9734406, 9891628, 2003118855, 2003118856, 2004008125
THIS PLOT PLAN WAS PREPARED WITHOUT THE BENEFIT OF A TITLE REPORT AT THE REQUEST OF MERITAGE CORPORATION AND MAY NOT SHOW ALL ENCUMBRANCES OF RECORD. THE BUILDER MUST VERIFY ALL BUILDING LINES, EASEMENTS, RESTRICTIONS AND ORDINANCES IF ANY THAT MAY AFFECT SUBJECT PROPERTY PRIOR TO STARTING CONSTRUCTION. THIS PLOT PLAN DOES NOT CONSTITUTE A TITLE SEARCH BY THE SURVEYOR. SURVEYOR RECOMMENDED A CURRENT TITLE REPORT SHOULD HAVE BEEN OBTAINED.

NOTE: PROPERTY SUBJECT TO RECORDED RESTRICTIONS, REGULATIONS, & ORDINANCES IF ANY.
BUILDER MUST VERIFY MINIMUM REQUIREMENTS OF PROPOSED FINISHED FLOOR ELEVATIONS FOR F.I.R.M. ZONE "X" INCLUDING APPLICABLE BENCHMARK DATUM AND ADJUSTMENT WITH LOCAL GOVERNING AGENCY PRIOR TO STARTING CONSTRUCTION.
THE MINIMUM SLAB ELEVATION WILL BE 10" ABOVE TOP OF CURB IN FRONT OF LOTS OR 12" ABOVE THE 100-YEAR FLOOD ELEVATION, WHICHEVER IS GREATER. THE MINIMUM FINISHED FLOOR ELEVATION SHALL BE 1" ABOVE THE 100-YEAR BASE FLOOD ELEVATION AS DETERMINED BY FLOOD INSURANCE RATE MAP DATED 1-3-97 AND SHALL MEET STANDARDS ESTABLISHED BY FEMA AND ALL APPLICABLE CITY REQUIREMENTS, INCLUDING THE CITY INFRASTRUCTURE CODE AS REQUIRED BY SECTION 82-97(11) OF THE CODE OF ORDINANCES OF THE CITY OF MISSOURI CITY, TEXAS PER RECORDED PLAT NOTE # 3.
(#) THE TOP OF ALL FLOOR SLABS SHALL BE A MINIMUM OF 59.65' ABOVE MEAN SEA LEVEL, IN ADDITION TO THIS MINIMUM, NO FLOOR SLAB SHALL BE LESS THAN 1.5' ABOVE NATURAL GROUND (EXISTING GRADE PER BOVD AT LJA) PER RECORDED PLAT NOTE # 5.
FLOOD INFORMATION PROVIDED HEREON IS BASED ON SCALING THE LOCATION OF THE SUBJECT TRACT ON THE FLOOD INSURANCE RATE MAPS. THE INFORMATION SHOULD BE USED TO DETERMINE FLOOD INSURANCE RATES ONLY AND IS NOT INTENDED TO IDENTIFY SPECIFIC FLOODING CONDITIONS. WE ARE NOT RESPONSIBLE FOR ITS ACCURACY.

© 2005 TRI-TECH SURVEYING CO., L.P.

PLOT PLAN

THIS IS NOT A BOUNDARY SURVEY

own by: A.M.

WE DO HEREBY STATE THAT THIS DRAWING OR PLAN REPRESENTS A PROPOSED RESIDENCE ON THE LOT & LOCK SHOWN HEREON PER MERITAGE CORPORATION'S REQUEST AND PER THEIR ARCHITECT'S PLANS.

SCALE: 1"=20'	MERITAGE JOB NO: 306-148	
DATE: 07-14-05		
ADDRESS: 3230 BRUSHY LAKE DRIVE		
SUBDIVISION: SIENNA VILLAGE OF SHIPMAN'S LANDING		
LOT: 18	BLOCK: 3	SECTION: 19
COUNTY: FORT BEND		
JOB# L4413-05	FILM CODE NO.: 2514B & 2515A P.R.F.B.C.	
PLAN# L 6900 B	FLOOD INFO: 48157C 0425J "X" 1-3-97	

TRI-TECH SURVEYING COMPANY, L.P.
3210 SPRUCE STREET BELLAIRE TEXAS, 77401
PHONE: (713) 667 0800

LOT SIZE: 8882 SQ. FT.

RESERVE "E"
ALLEY BLOCK 3
0.204 ACRES, 8,881 SQ FT

CONSTRUCTION APPROVAL: _____
SALES APPROVAL: _____
BUYER APPROVAL: _____

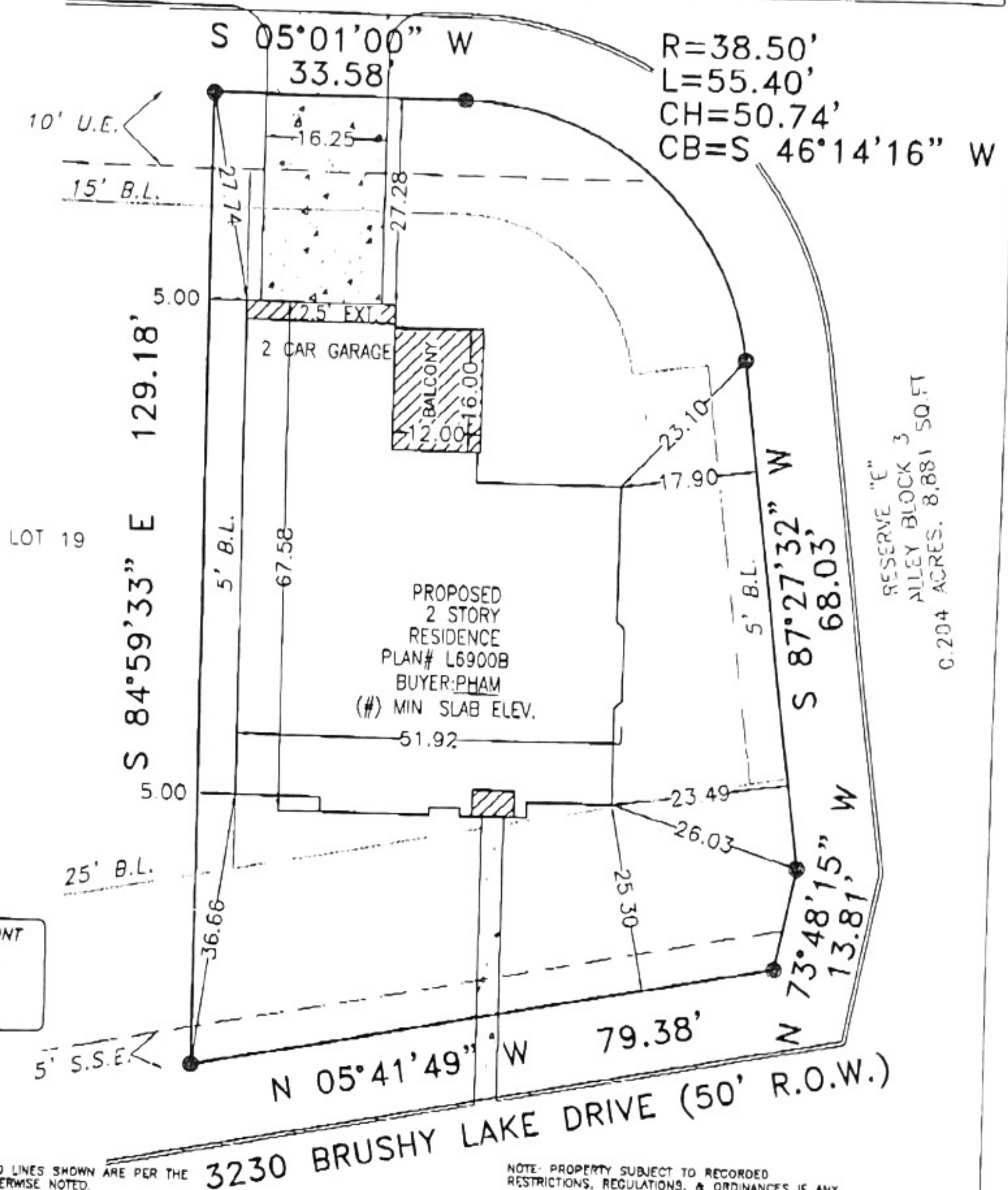

PLAN OPTIONS:

- 2 1/2' EXT. ON FRONT OF GARAGE
- 12'X16' COVERED BALCONY OFF GAMEROOM

ALL EASEMENTS AND BUILDING LINES SHOWN ARE PER THE RECORDED PLAT UNLESS OTHERWISE NOTED.

*CITY OF MISSOURI CITY ORDINANCES
 **DEED RESTRICTIONS PER F.B.C. FILE NOS. 9870899 & 9734406
 ***BUILDER GUIDELINES FOR SIENNA PLANTATION

ALL BUILDING LINES, RECORDED EASEMENTS, UNRECORDED EASEMENTS, BUILDING RESTRICTIONS (DEED RESTRICTIONS, ETC) AND ZONING ORDINANCES (INCLUDING CITY OF MISSOURI CITY), IF ANY, THAT AFFECT SUBJECT PROPERTY SHOULD BE VERIFIED BY BUILDER.

A DRAINAGE EASEMENT 20' ON EACH SIDE OF THE CENTERLINE OF ALL NATURAL DRAINAGE COURSES IN THE ADDITION AS SHOWN ON RECORDED PLAT OF SAID ADDITION.

PROPERTY SUBJECT TO RESTRICTIVE COVENANTS AND EASEMENTS AS DEFINED PER SLIDE NOS. 2514B & 2515A, P.R.F.B.C.TX., F.B.C. FILE NOS. 9814054, 9870899, 9734406, 9891628, 2003118855, 2003118856, 2004008125

THIS PLOT PLAN WAS PREPARED WITHOUT THE BENEFIT OF A TITLE REPORT AT THE REQUEST OF MERITAGE CORPORATION AND MAY NOT SHOW ALL ENCUMBRANCES OF RECORD. THE BUILDER MUST VERIFY ALL BUILDING LINES, EASEMENTS, RESTRICTIONS AND ORDINANCES IF ANY THAT MAY AFFECT SUBJECT PROPERTY PRIOR TO STARTING CONSTRUCTION. THIS PLOT PLAN DOES NOT CONSTITUTE A TITLE SEARCH BY THE SURVEYOR. SURVEYOR RECOMMENDED A CURRENT TITLE REPORT SHOULD HAVE BEEN OBTAINED.

NOTE: PROPERTY SUBJECT TO RECORDED RESTRICTIONS, REGULATIONS, & ORDINANCES IF ANY.

BUILDER MUST VERIFY MINIMUM REQUIREMENTS OF PROPOSED FINISHED FLOOR ELEVATIONS FOR F.I.R.M. ZONE "X" INCLUDING APPLICABLE BENCHMARK DATUM AND ADJUSTMENT WITH LOCAL GOVERNING AGENCY PRIOR TO STARTING CONSTRUCTION.

THE MINIMUM SLAB ELEVATION WILL BE 10" ABOVE TOP OF CURB IN FRONT OF LOTS OR 12" ABOVE THE 100-YEAR FLOOD ELEVATION, WHICHEVER IS GREATER. THE MINIMUM FINISHED FLOOR ELEVATION SHALL BE 1' ABOVE THE 100-YEAR BASE FLOOD ELEVATION AS DETERMINED BY FLOOD INSURANCE RATE MAP DATED 1-3-97 AND SHALL MEET STANDARDS ESTABLISHED BY FEMA AND ALL APPLICABLE CITY REQUIREMENTS, INCLUDING THE CITY INFRASTRUCTURE CODE AS REQUIRED BY SECTION 82-97(11) OF THE CODE OF ORDINANCES OF THE CITY OF MISSOURI CITY, TEXAS PER RECORDED PLAT NOTE # 3.

(#) THE TOP OF ALL FLOOR SLABS SHALL BE A MINIMUM OF 59.65' ABOVE MEAN SEA LEVEL. IN ADDITION TO THIS MINIMUM, NO FLOOR SLAB SHALL BE LESS THAN 1.5' ABOVE NATURAL GROUND (EXISTING GRADE PER BOVD AT LJA) PER RECORDED PLAT NOTE # 5.

FLOOD INFORMATION PROVIDED HEREON IS BASED ON SCALING THE LOCATION OF THE SUBJECT TRACT ON THE FLOOD INSURANCE RATE MAPS. THE INFORMATION SHOULD BE USED TO DETERMINE FLOOD INSURANCE RATES ONLY AND IS NOT INTENDED TO IDENTIFY SPECIFIC FLOODING CONDITIONS. WE ARE NOT RESPONSIBLE FOR ITS ACCURACY.

© 2005 TRI-TECH SURVEYING CO., L.P.

PLOT PLAN

THIS IS NOT A BOUNDARY SURVEY

own by: A.M.

SCALE: 1"=20'	MERITAGE JOB NO.: 306-148	
DATE: 07-14-05		
ADDRESS: 3230 BRUSHY LAKE DRIVE		
SUBDIVISION: SIENNA VILLAGE OF SHIPMAN'S LANDING		
LOT: 18	BLOCK: 3	SECTION: 19
COUNTY: FORT BEND		
JOB# L4413-05	FILM CODE NO.: 2514B & 2515A P.R.F.B.C.	
PLAN# L 6900 B	FLOOD INFO: 48157C 0425J "X" 1-3-97	

I/WE DO HEREBY STATE THAT THIS DRAWING OR PLAN REPRESENTS A PROPOSED RESIDENCE ON THE LOT & LOCK SHOWN HEREON PER MERITAGE CORPORATION'S REQUEST AND PER THEIR ARCHITECT'S PLANS.

