

ALEXANDER H. ALONSO AND AMBER M. ANDERSON

22602 RED RIVER DRIVE
KATY, TEXAS 77450

① C.F. NO. 2016-0005798
H.C.R.P.R.

SURVEYOR HAS MADE NO INVESTIGATION OR INDEPENDENT SEARCH FOR EASEMENTS OF RECORD, ENCUMBRANCES, RESTRICTIVE COVENANTS, OR OWNERSHIP TITLE EVIDENCE. SUBSURFACE INVESTIGATION WAS BEYOND THE SCOPE OF THIS SURVEY
ALL BEARINGS AS TO PLAT, DEED, OR ASSUMED.
ALL ABSTRACTING BY TITLE COMPANY
THIS SURVEY CERTIFIED FOR THIS TRANSACTION ONLY.
GRAPHIC PLOTTING ONLY AS TO FLOOD DETERMINATION
SUBJECT TO ANY AND ALL RECORDED AND UNRECORDED EASEMENTS & OR BUILDING LINES
SURVEY IS VALID ONLY IF PRINT HAS ORIGINAL SEAL & SIGNATURE OF SURVEYOR

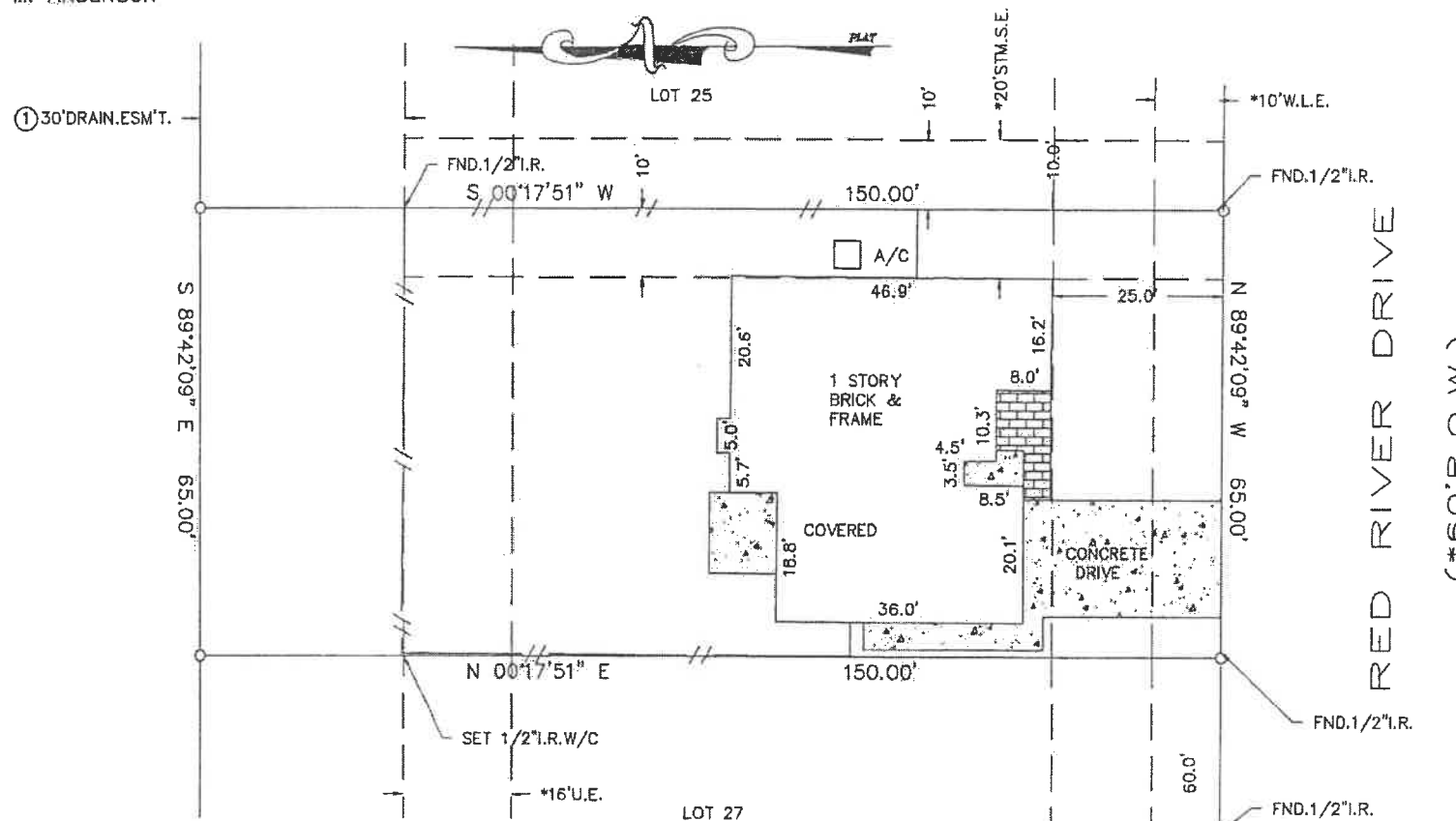

The above tract of land is not located in the 100-flood as to the National Flood Insurance Program, Community-Panel No. 480201C-05951 ZONE X. 06-18-07
The Surveyor is not responsible for final determination.

I hereby certify that the above is a representation of an actual survey made on the ground under my supervision.

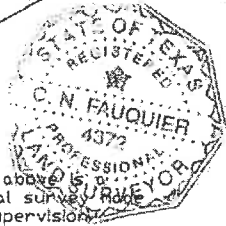

TEXAS SOUTHERN LAND TITLE
Closers: Patricia A. Wyrick
2877 Commercial Center Blvd, "B"
Katy, Texas 77494
(281) 994-5100 Fax: (281) 994-5101

* AS PER ANY AND ALL THIS SURVEY CERTIFIED FOR THIS TRANSACTION ONLY
PLAT © 2016 ZONING ORDINANCE G.F. NO. KT-2016-04571

SUBDIVISION: REPLAT OF CIMARRON		SECTION: 1	SURVEY: N/A	ABSTRACT NO: N/A
SCALE: 1" = 20'	LOT: 26	BLOCK: 4	U.S. SURVEYING COMPANY, INC. A Professional Land Surveying Company	REF. V.226 P. 25 M.R. DATE: 05-11-16
COUNTY: HARRIS	STATE: TEXAS	321 Century Plaza Drive Suite #105 Houston Texas 77073 (281) 443-9288 USSURVEY@SBGGLOBAL.NET	FAX (281) 443-9224	JOB NO. 03-8650 DRAWN BY: CNF