

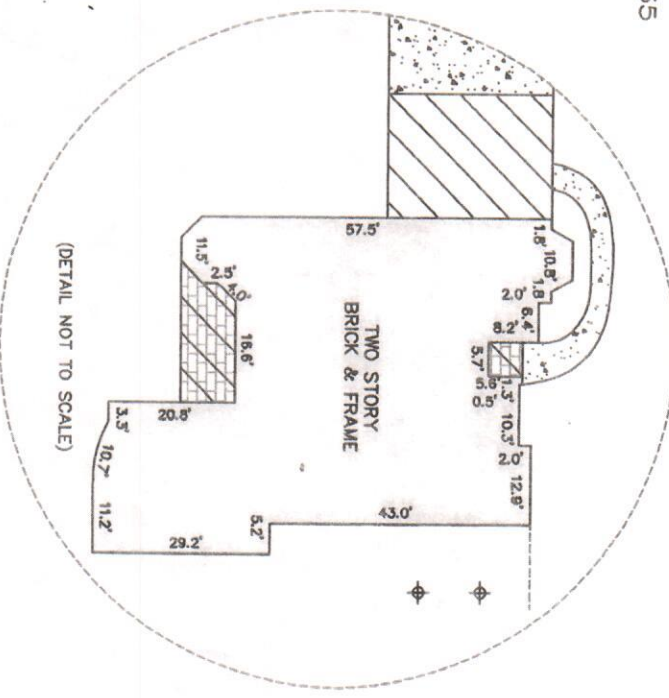

DOGWOOD HILLS SUBDIVISION
SECTION 4
CAB. "C", SH.T. 135
M.R.M.C.

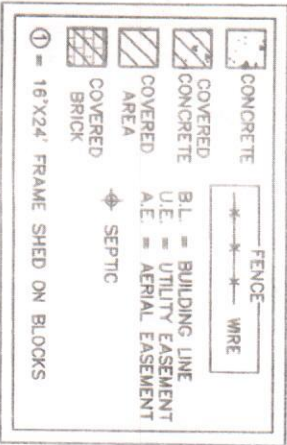

LEGEND



NOTES:

1. ALL BEARINGS SHOWN HEREON ARE REFERENCED TO THE SUBDIVISION PLAT NAMED BELOW, POINTS (A) AND (B) WERE HELD FOR HORIZONTAL POSITION.
2. FLOOD INFORMATION IS BASED ON THE NATIONAL FLOOD INSURANCE PROGRAM'S FLOOD INSURANCE RATE MAP SHOWN BELOW.
3. ALL FIELD INFORMATION SHOWN HEREON IS BASED ON AN "ON-THE-GROUND SURVEY" PERFORMED ON MAY 25, 2010.
4. ABSTRACT INFORMATION FOR THE SUBJECT TRACT WAS PERFORMED BY THE TITLE COMPANY LISTED BELOW. SURVEYOR DID NOT RESEARCH SUBJECT PROPERTY TITLE INFORMATION.
5. RESTRICTIVE COVENANTS AS RECORDED IN CAB. "L", SH.T. 175 M.R. AND IN C.F. NOS. 99026808, 99031192, 99107312, 2001-098782, 2001-072811 AND 2009-088304.
6. THERE ARE NO ENCROACHMENTS OR PROTRUSIONS EXCEPT AS SHOWN.
7. THERE ARE NO NATURAL DRAINAGE COURSES ON SUBJECT PROPERTY.
8. THIS SURVEY IS CERTIFIED TO THE TITLE COMPANY LISTED BELOW FOR THIS TRANSACTION ONLY, IT IS NOT TRANSFERABLE TO ADDITIONAL INSTITUTIONS OR SUBSEQUENT OWNERS.

SURVEYORS CERTIFICATE:

IN MY PROFESSIONAL OPINION, THIS PLAT REPRESENTS THE FACTS FOUND ON THE GROUND DURING THE COURSE OF A BOUNDARY SURVEY CONDUCTED UNDER MY SUPERVISION ON MAY 25, 2010 AND THAT THIS SURVEY SUBSTANTIALLY COMPLIES WITH THE CURRENT STANDARDS AS ADOPTED BY THE TEXAS BOARD OF PROFESSIONAL LAND SURVEYING.

H.T. WEBER
RPLS# 4101

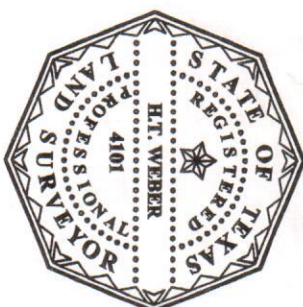

CLIENT: JOYCE HARLOW ADDRESS: 17811 INDIGO HILLS DRIVE

TITLE COMPANY:	G.F. NO.:	ISSUE DATE:	FLOOD ZONE:	FLOOD MAP NO.:	FLOOD MAP DATE:	FLOOD MAP COUNTY:
STARTEX TITLE	0510844865	05-24-10	N/A	N/A	N/A	MONTGOMERY

PROJECT: A LAND TITLE SURVEY OF LOT 40, IN BLOCK 1, OF FINAL PLAT INDIGO RANCH, A SUBDIVISION OF 520.178 ACRES LOCATED IN THE ALEX F. BARRON SURVEY, A-93, THE SAMUEL J. MCFARLAND SURVEY, A-363, THE GEORGE H. BRINGHURST SURVEY, A-86 AND THE PETER MITCHELL SURVEY, A-378 IN MONTGOMERY COUNTY, TEXAS, ACCORDING TO THE MAP OR PLAT THEREOF RECORDED IN CABINET "L", SHEET 175 OF THE MAP RECORDS OF MONTGOMERY COUNTY, TEXAS.



WWW.SURVEY1INC.COM
P.O. BOX 2543, ALVIN, TX 77512
(281) 393-1382 • Fax (281) 393-1383

PARTY CHIEF	DC	JOB#
SURVEY TECH	JWB	5-10241-10
DRAFTER	JWB	DATE
		05-25-10