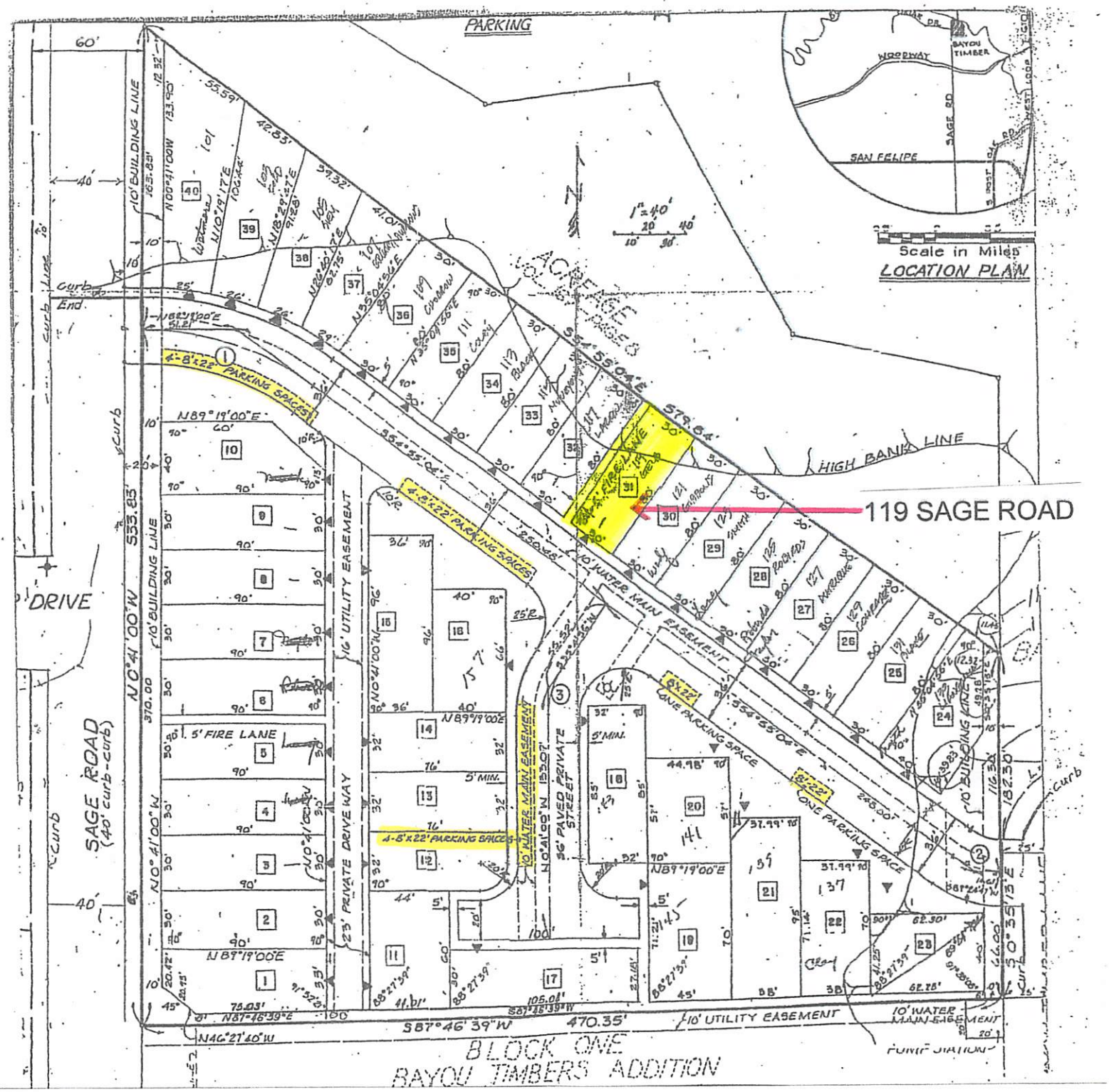

PLEASE NOTE: SELLER AND SELLER'S BROKER MAKE NO REPRESENTATION

THAT IS THE MOST RECENT PLAT MAP FOR

ONE SAGE ROAD, A SUBDIVISION IN HARRIS COUNTY,

COMMONLY KNOW AS "SAGE ON THE BAYOU"