

SCALE: 1" = 20'

10

LOT 28
WOODLAND HILLS VILLAGE SECTION ELEVEN (11)

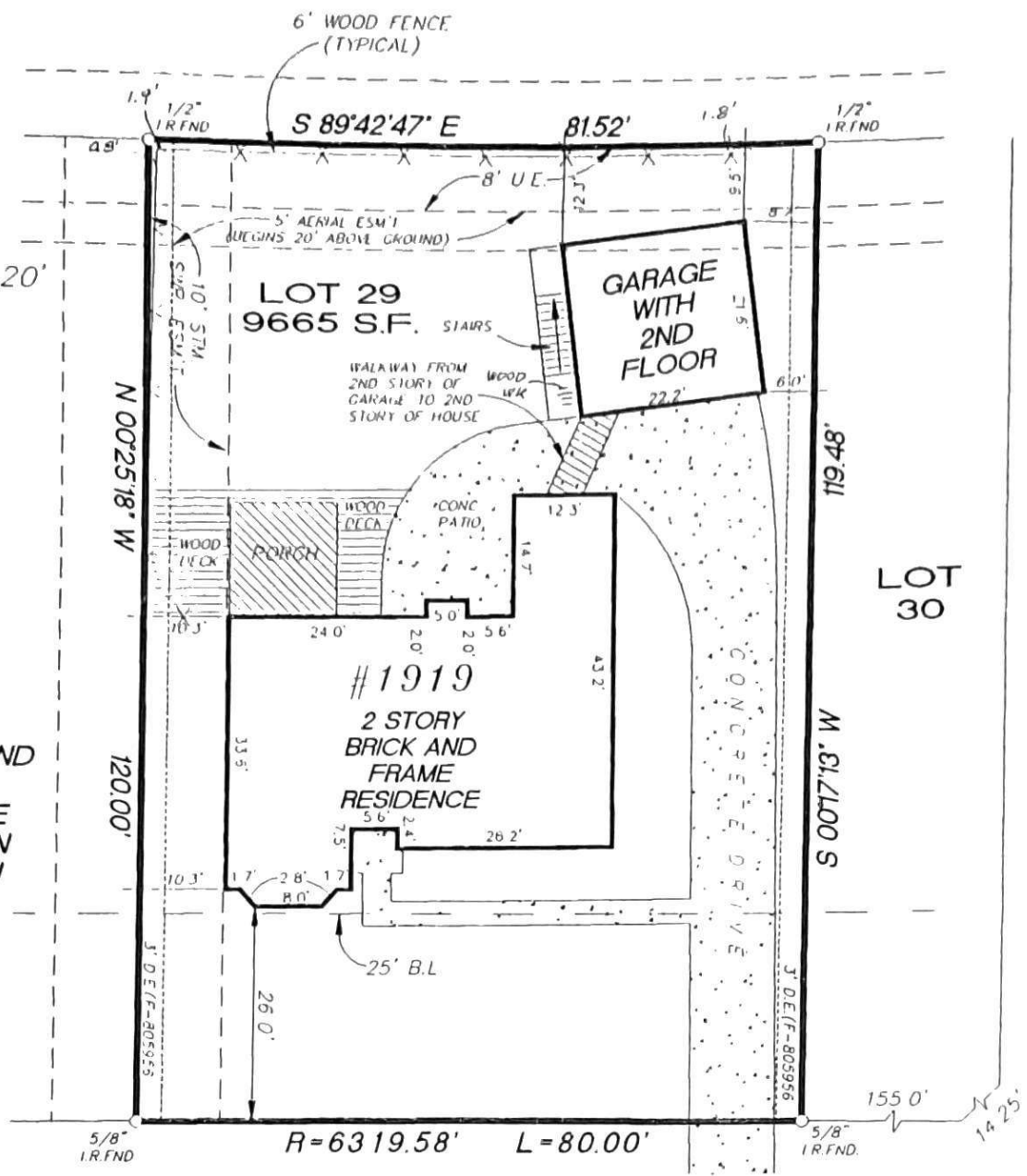

WOODLAND GROVE DRIVE (60' R.O.W.)

LAKEVILLE DRIVE (60' R.O.W.)

X *Danny R. Richardson*
X *Mary B. Richardson*

DESCRIPTION OF PROPERTY	Lot Twenty-nine (29), in Block Ten (10), of WOODLAND HILLS VILLAGE, SECTION ELEVEN (11), a subdivision in Harris County, Texas, according to the map or plat thereof recorded in Volume 258, Page 74, of the Map Records of Harris County, Texas.
-------------------------	---

PURCHASER ADDRESS	DANNY R. RICHARDSON AND SPOUSE, MARY B. RICHARDSON 1919 Lakeville Drive, Kingwood, Texas 77339
-------------------	---

DATE	9-13-93
SCALE	1" = 20'
G.F. No.	93 07 1045

I do hereby certify that the above property has been surveyed under my supervision, is true and correct, that the corners of the property have been set, left as found, or referenced, that the above property has access to a dedicated public roadway, and that there are no discrepancies or encroachments on this property unless shown; that this survey is to be used in conjunction with the Title Report and that this survey conforms to the Texas Society of Professional Land Surveyor Standards and Specifications.

The above property lies in Zone	"X"
	minimal flooding as defined as H.U.D./F.I.A.
NOT in 100 yr flood plane	
Panel	48201C-0065G
Revised	9/28/90



JOB No.	10077-93
---------	----------

700 Rockmead Drive, Suite 163
Kingwood, TX 77339 (359-1925)
(Fax 359-3406)

Geza V. Dasz
GEZA V. DASZ
STATE OF TEXAS
D.P.L.S. No. 1987