



# TRI-TECH SURVEYING CO, INC.

5320 GULFTON - SUITE #1

HOUSTON, TEXAS.

77081

PHONE: (713) 667-0800



LOT 4

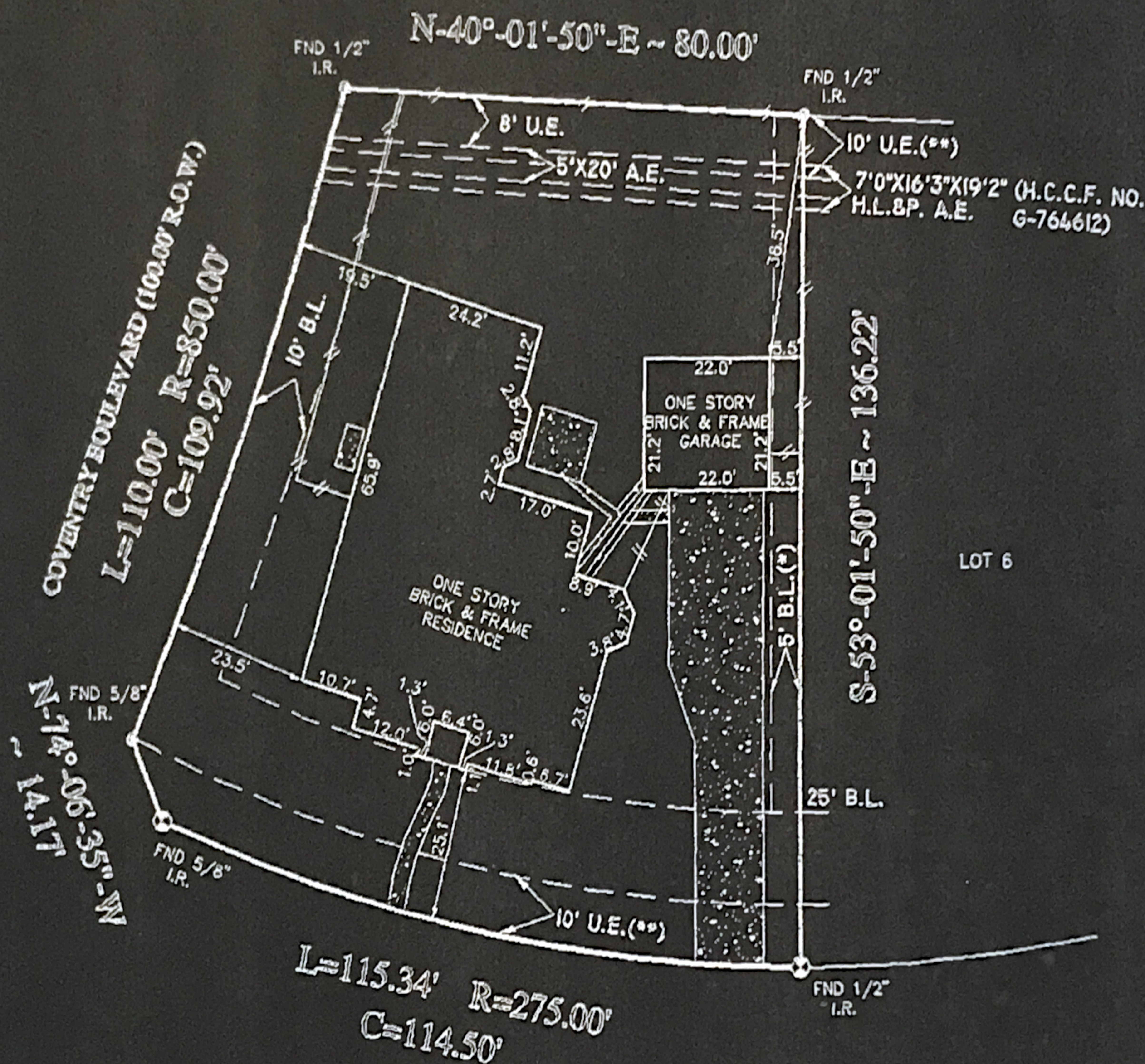

(\*)5' B.L. ALONG THE INTERIOR P.L. PER CLERK'S FILE # H-402133 R.P.R.H.C.TX.  
 (\*\*)10' U.E. ALONG THE FRONT AND REAR P.L. PER CLERK'S FILE # H-402133 R.P.R.H.C.TX.

LEGEND	
	CONCRETE
	COVERED
	ASPHALT
	IRON FENCE
	WOOD FENCE
	CONTROLLING MONUMENT
	CHAIN LINK FENCE

\* NOTE: SUBJECT PROPERTY SUBJECT TO RECORDED RESTRICTIONS, REGULATIONS, & ORDINANCES IF ANY.  
 BEARINGS SHOWN REFERENCED TO:  
 N-40°-01'-50"-E ALONG REAR P.L.

I, the undersigned registered professional land surveyor, do hereby certify that the plat shown hereon represents a boundary survey made on the ground under my direction and supervision on the tract or parcel of land indicated below, according to the map or plat thereof, indicated below. There are no visible or apparent encroachments unless shown, and all improvements are shown hereon the date of this survey.

drawn by: S. NGUYEN

### SURVEY PLAT SHOWING

LOT 5, BLOCK 10 OF REPLAT OF COVENTRY SECTION 1  
 RECORDED IN VOLUME 319, PAGE 119 MAP RECORDS HARRIS  
 COUNTY, TEXAS.  
 BORROWER: DAWN PRESTWOOD SIMON  
 TITLE COMPANY: STEWART TITLE CO. G.F.# 97113553  
 SURVEYED FOR: ROYCE HOMES, INC.  
 100 YEAR FLOOD INFORMATION F.I.R.M.# 482D1C PANEL# 00701 ZONE "X" REVISED 11-6-96  
 DATE: 10-29-97 SCALE: 1"=30' JOB NO. R5450-97

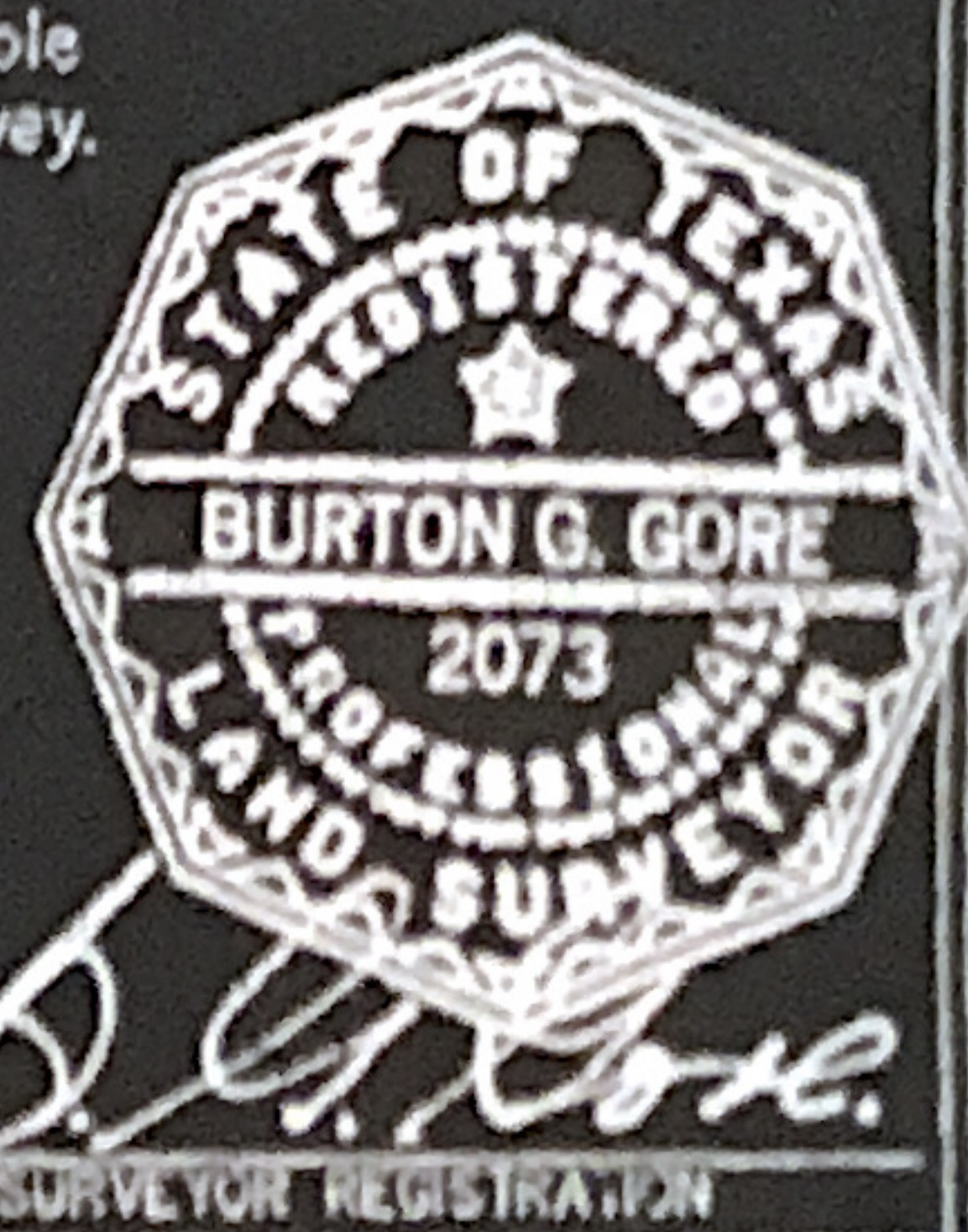

*B. G. Gore*  
 SURVEYOR REGISTRATION