

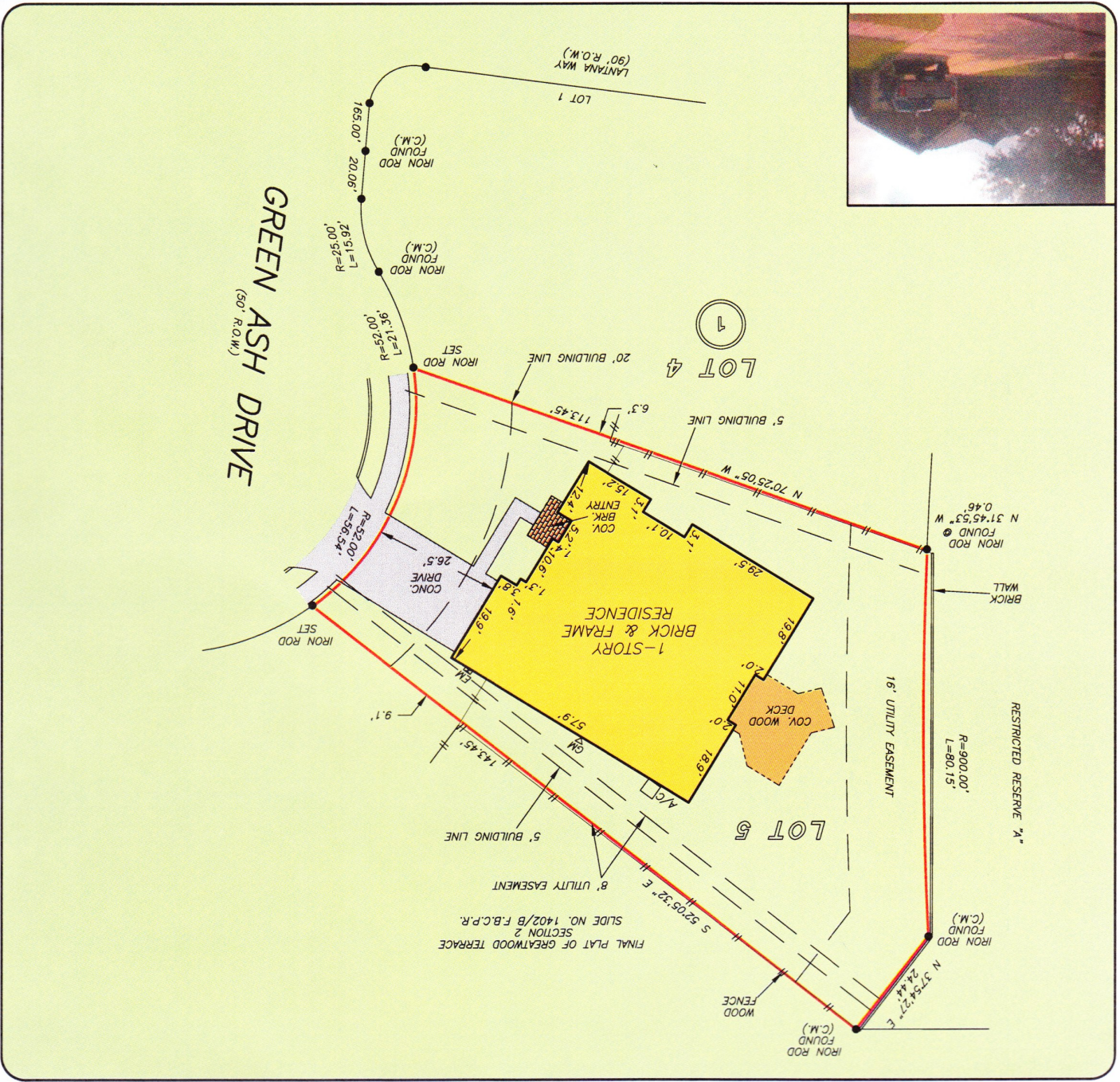

I HEREBY CERTIFY THAT THIS SURVEY WAS MADE ON THE GROUND, THAT THIS PLAT CORRECTLY REPRESENTS THE FACTS FOUND AT THE TIME OF SURVEY AND THAT THERE ARE NO ENCROACHMENTS APPARENT ON THE GROUND, EXCEPT AS SHOWN HEREON. THIS SURVEY IS CERTIFIED FOR THIS TRANSACTION ONLY AND ABSTRACTING TITLE COMMENT WAS RELIED UPON IN PREPARATION OF THIS SURVEY.

RICKY L. RICHARDSON
PROFESSIONAL LAND SURVEYOR
NO. 5445
JOB NO. 10-04714
FEB. 13, 2008

THIS PROPERTY DOES NOT LIE WITHIN THE 100 YEAR FLOOD PLAIN AS PER FIRM PANEL NO. 48157C 0245 J
MAP REVISION: 01/03/97
ZONE X SHADED
BASED ONLY ON VISUAL EXAMINATION OF MAPS INACCURACIES OF FEMA MAPS PREVENT EXACT DETERMINATION WITHOUT DETAILED FIELD STUDY
A SUBSURFACE INVESTIGATION BEYOND THE SCOPE OF THIS SURVEY



LOT 5, BLOCK 1
GREATWOOD TERRACE, SECTION 1
OF FORT BEND COUNTY, TEXAS
IN UNDER SLIDE NO. 1387/B OF THE PLAT RECORDED
ACCORDING TO THE MAP OR PLAT THEREOF RECORDED

SCALE: 1" = 30'



GF NO. 101301199 ACCESS TITLE
ADDRESS: 8623 GREEN ASH DRIVE
SUGAR LAND, TEXAS 77479
BORROWER: DAVID J. LIAKOS AND
CYNTHIA A. LIAKOS