

GF NO. 1112722581 STARTEX TITLE  
 ADDRESS: 26706 OUTBACK DRIVE  
 KATY, TEXAS 77493  
 BORROWER: KENNETH I. DARMER, JR. AND  
 KAREN ANDERSON DARMER

**LOT 17, BLOCK 5  
 KATY LAKE ESTATES, SECTION 3**  
 ACCORDING TO THE MAP OR PLAT THEREOF RECORDED  
 UNDER FILM CODE NO. 590216, OF THE MAP RECORDS  
 OF HARRIS COUNTY, TEXAS

NOTE: SUBJECT TO PARTICULAR AFFIDAVIT PERTAINING TO A  
 SURFACE APPLICATION ON-SITE WASTEWATER TREATMENT SYSTEM,  
 C.F. NO. 20090309061.  
 NOTE: AGREEMENT BY AND BETWEEN DEVELOPER AND CENTER-  
 POINT ENERGY FOR INSTALLATION OF UNDERGROUND ELECTRICAL  
 DISTRIBUTION SYSTEM CF NO. Y768331.



THIS PROPERTY LIES WITHIN THE  
 100 YEAR FLOOD PLAIN AS PER FIRM  
 PANEL NO. 48201C 0580 L  
 MAP REVISION: 06/18/2007  
 ZONE AE  
 BASED ONLY ON VISUAL EXAMINATION OF MAPS.  
 INACCURACIES OF FEMA MAPS PREVENT EXACT  
 DETERMINATION WITHOUT DETAILED FIELD STUDY.

A SUBSURFACE INVESTIGATION  
 WAS BEYOND THE SCOPE OF THIS SURVEY

D.C.L. = DIRECTIONAL CONTROL LINE  
 RECORD BEARING: FILM CODE NO. 590216 H.C.M.R.

DRAWN BY: JZ

I HEREBY CERTIFY THAT THIS SURVEY WAS MADE  
 ON THE GROUND, THAT THIS PLAT CORRECTLY  
 REPRESENTS THE FACTS FOUND AT THE  
 TIME OF SURVEY AND THAT THERE ARE NO  
 ENCROACHMENTS APPARENT ON THE GROUND,  
 EXCEPT AS SHOWN HEREON. THIS SURVEY IS  
 CERTIFIED FOR THIS TRANSACTION ONLY AND  
 ABSTRACTING PROVIDED IN THE ABOVE  
 REFERENCED TITLE COMMITMENT WAS RELIED  
 UPON IN PREPARATION OF THIS SURVEY.

TERRANCE MISH  
 PROFESSIONAL LAND SURVEYOR  
 NO. 4981  
 JOB NO. 12-06000  
 JUNE 14, 2012

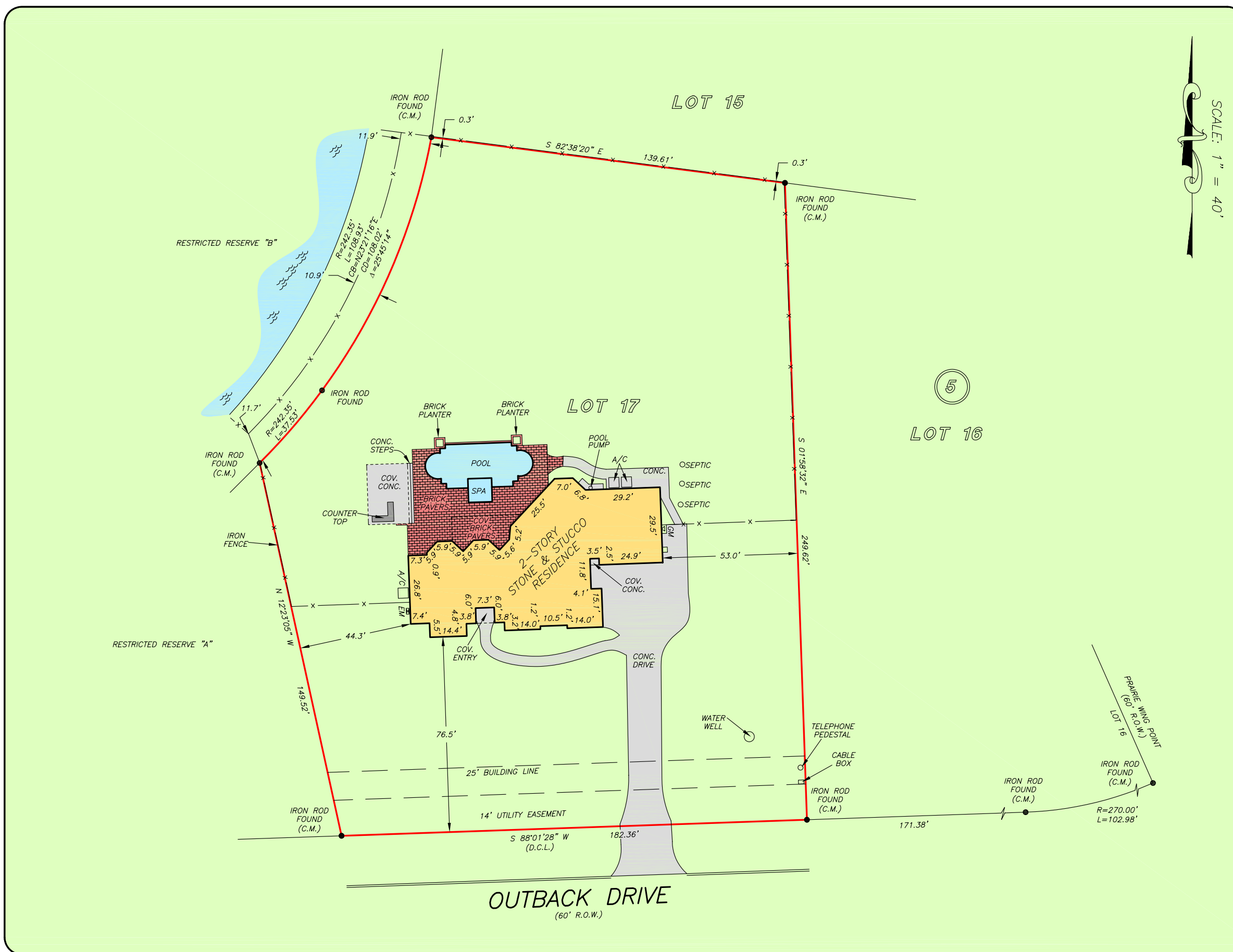

**Prudential**  
 GARY GREENE  
 REALTORS®  
 GaryGreene.com  
**BETSY ROSS-POULIN**  
 281-646-1136

**StarTex**  
 LAND SURVEYORS  
**GINGER CONNOR**  
 281-395-5000



**PRECISION**  
 surveyors

1-800-LANDSURVEY  
 www.precisionurveyors.com  
 281-496-1586 FAX 281-496-1867 210-829-4941 FAX 210-829-1555  
 950 THREADNEEDLE STREET SUITE 150 HOUSTON, TEXAS 77079 1777 NE LOOP 410 SUITE 600 SAN ANTONIO, TEXAS 78217