

TENNECO CHANNEL INDUSTRIES EASEMENT

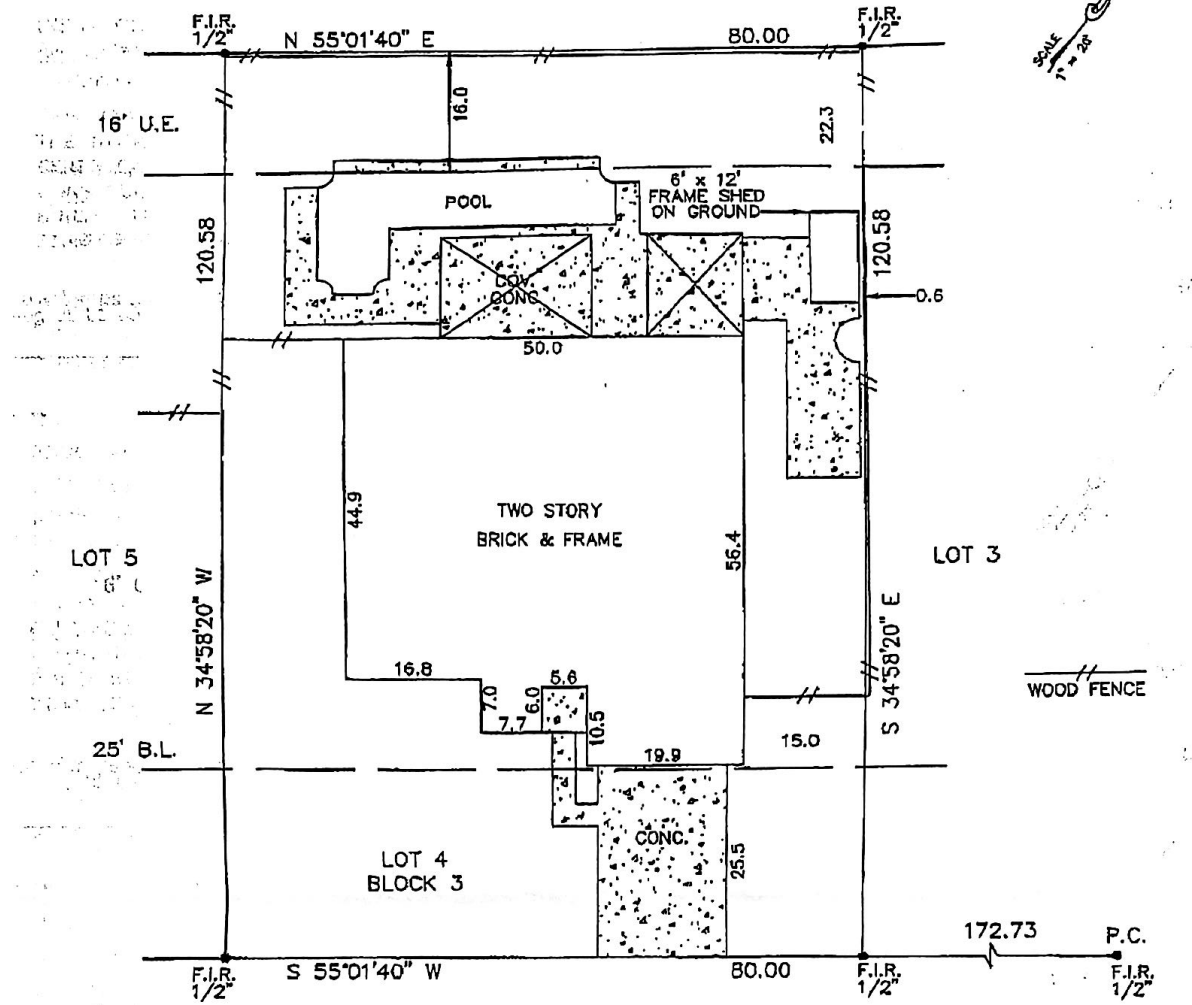

2508 LEROY STREET  
(50' R.O.W.)

Reviewed & Accepted by Christopher J. Frens Date 9-22-09, [Signature] Date 9-22-09

BUYER TBD PROPERTY ADDRESS 2508 LEROY STREET PEARLAND, TEXAS 77581

LEGAL DESCRIBED PROPERTY  
LOT 4, IN BLOCK 3, OF BRIARWOOD ESTATES, A SUBDIVISION IN BRAZORIA COUNTY, TEXAS, ACCORDING TO THE MAP OR PLAT THEREOF RECORDED IN VOLUME 19, PAGE 53 OF THE PLAT RECORDS OF BRAZORIA COUNTY, TEXAS.

NOTES  
- BEARING BASIS PLAT  
- SUBJECT TO ANY AND ALL RECORDED AND UNRECORDED EASEMENTS  
- SURVEYOR HAS NOT INDEPENDENTLY ABSTRACTED PROPERTY  
- UNDERGROUND UTILITY INSTALLATIONS, UNDERGROUND IMPROVEMENTS, FOUNDATIONS AND/OR OTHER UNDERGROUND STRUCTURES WERE NOT LOCATED BY THIS SURVEY  
- THIS SURVEY IS CERTIFIED FOR THIS TRANSACTION ONLY. IT IS NOT TRANSFERABLE TO ADDITIONAL INSTITUTIONS OR SUBSEQUENT OWNERS  
- SUBJECT TO RESTRICTIVE COVENANTS AS PER TITLE COMMITMENT  
- SURVEY COMPLETED WITHOUT THE BENEFIT OF INFORMATION OBTAINED IN A TITLE REPORT.  
PROPERTY SUBJECT TO ANY EASEMENTS THAT MAY SHOW UP ON A CURRENT TITLE.

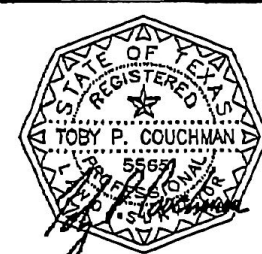

SUBJECT PROPERTY DOES NOT LIE IN A F.I.A. DESIGNATED FLOOD ZONE AS PER FLOOD MAP NO: 480077 0065 J 9-22-99 ZONE X

FLOOD INFORMATION IS BASED ON GRAPHIC PLOTTING ONLY. DUE TO INHERENT INACCURACIES ON FEMA MAPS, WE DO NOT ASSUME RESPONSIBILITY FOR EXACT DETERMINATION.

© 2007 PRO-SURV SURVEYING COMPANY	
INVOICE# 0703155	JOB# 0703155
G.P.# N/A	DATE 03-13-07

**PRO-SURV**  
P.O. BOX 1386  
FRIENDSWOOD, TX 77549  
PHONE-281-996-1113 Fax-281-996-0112

FIELD WORK		I DO HEREBY CERTIFY THAT THIS SURVEY WAS THIS DAY MADE ON THE GROUND OF THE PROPERTY LEGALLY DESCRIBED HEREON (OR ON ATTACHED SHEET), AND THERE ARE NO ENCROACHMENTS EXCEPT AS SHOWN, AND WAS DONE BY ME OR UNDER MY SUPERVISION, AND CONFORMS TO OR EXCEEDS THE CURRENT STANDARDS AS ADOPTED BY THE TEXAS BOARD OF PROFESSIONAL LAND SURVEYING.
DRAFTING	RAR	
FINAL CHECK		