

This property IS NOT located in the 100 year flood plain & is in insurance rate map zone X, as per map 48201C 0940J dated 11-6-96.

SCALE: 1" = 20'

LEGEND
 U.E. - UTILITY EASEMENT
 B.L. - BUILDING LINE
 // - WOOD FENCE

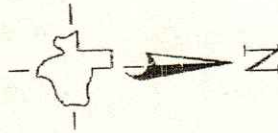

LOT 15

LOT 16

LOT 17

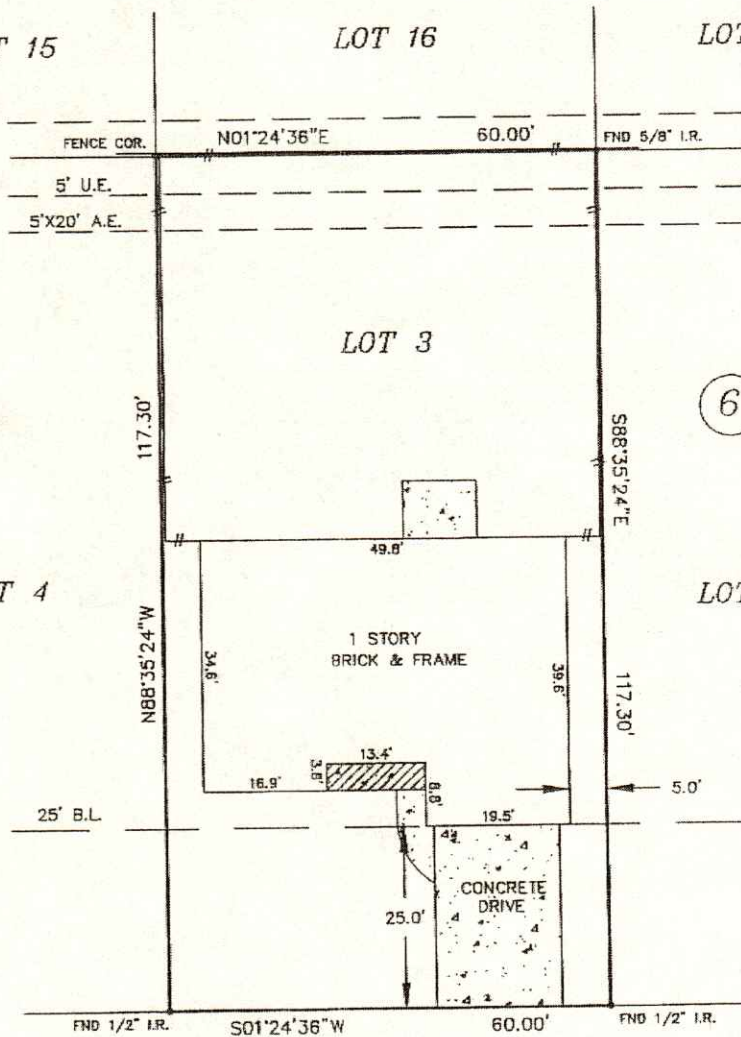

FLEET LANE
 (50' R.O.W.)

J.B. JB

Notes:

- 1.) Basis for Bearings: assumed as platted
- 2.) Distances shown are ground distances
- 3.) All abstracting done by Title Company



I, MICHAEL D. MORTON, A REGISTERED PROFESSIONAL LAND SURVEYOR IN THE STATE OF TEXAS, DO HEREBY CERTIFY THAT THE PLAT HEREON CORRECTLY REPRESENTS THE RESULTS OF AN ACTUAL SURVEY MADE ON THE GROUND UNDER MY DIRECTION AND THAT THERE ARE NO ENCROACHMENTS EXCEPT AS SHOWN.

DATED THIS 16 DAY OF July 1998

MICHAEL D. MORTON - R.P.L.S. NO. 3868

LOT(S)	3	BLOCK	6	SUBDIVISION	RIDGED WAY		SECTION	1
RECORDATION	VOL. 60, PG. 1 H.C.M.R.				COUNTY	HARRIS	STATE	TEXAS
ADDRESS	4210 FLEET LANE		CITY	DEER PARK	ZIP CODE	77536	LENDER	
PURCHASER	JAY D. BAKER & JENNIFER A. BAKER			TITLE COMPANY	TEXAS AMERICAN TITLE		G.F. NO.	235-98-1184
FILED BY:	PDC	7-15-98	ARROW SURVEYING P.O. BOX 410 PEARLAND, TEXAS 77588 (281) 412-2294 FAX(281) 412-2314				JOB NO.	98-07-175
DRAWN BY:	PG	7-16-98					REVISION:	
CHECKED BY:	AH	7-16-98						

X
J. A. Baker