

LOTS 29 AND 30, BLOCK 12, AVONDALE ADDITION, SAN ANGELO, TOM GREEN COUNTY, TEXAS,
 AS PER PLAT RECORDED IN VOLUME 1, PAGE 86, PLAT RECORDS, TOM GREEN COUNTY, TEXAS.
 LA FOLLET STREET, SAN ANGELO, TEXAS.
 (CENSUS TRACT NO. 3, AND IT IS NOT IN THE 100 YEAR FLOOD HAZARD AREA.)

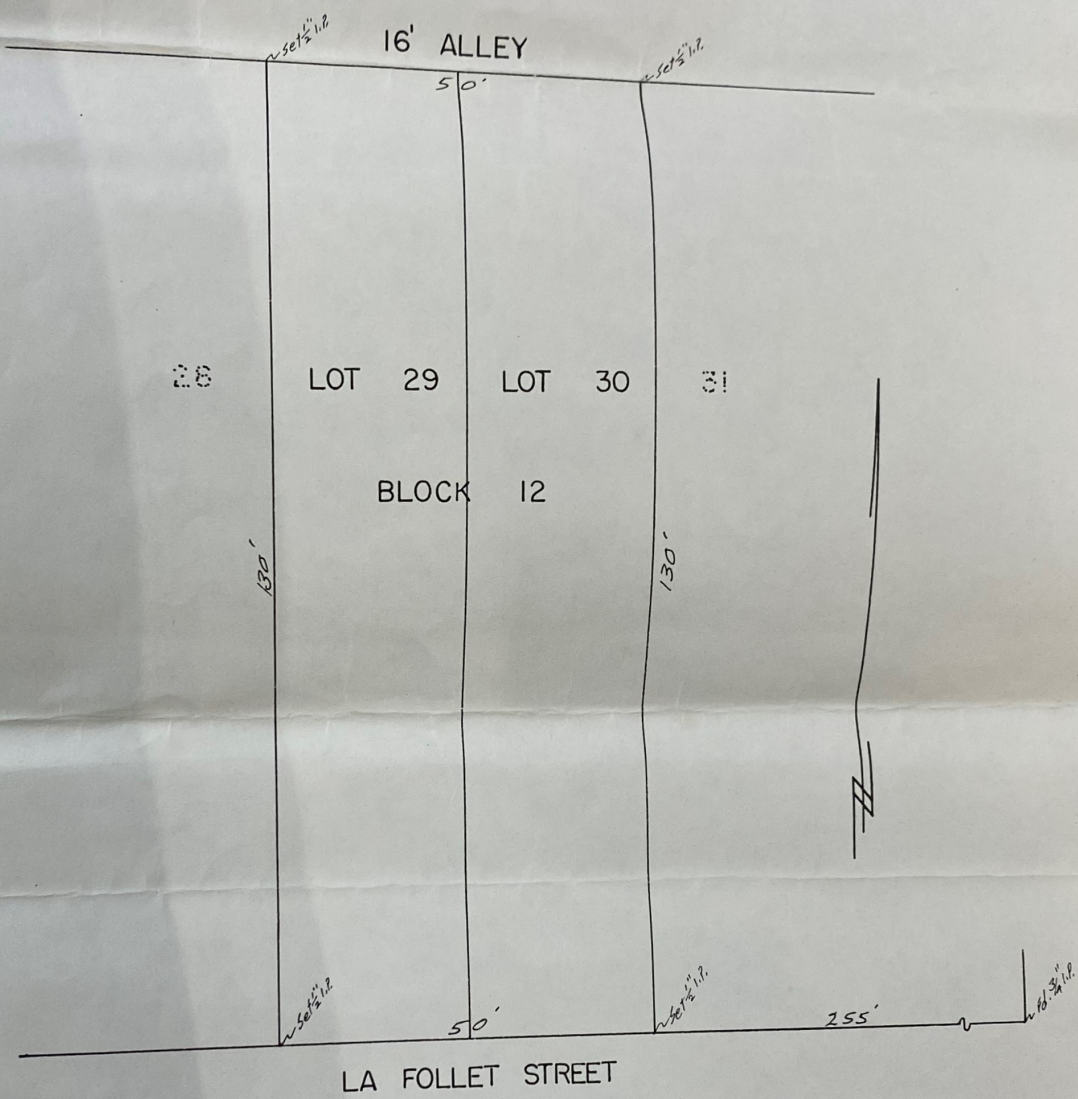

I, WALTER C. BLACK, A REGISTERED PUBLIC SURVEYOR OF SAN ANGELO, TEXAS, DO HEREBY CERTIFY THAT THIS PLAT IS AN ACCURATE REPRESENTATION OF A SURVEY MADE ON THE GROUND BY ME, OR UNDER MY DIRECT SUPERVISION, PRIOR TO THIS 30TH DAY OF JUNE, 1986.

Walter C. Black
 WALTER C. BLACK
 REGISTERED PUBLIC SURVEYOR NO. 2059

WALTER C. BLACK, INC. LAND SURVEYING SAN ANGELO, TEXAS	
SCALE: 1" = 20'	DRAWN BY: <i>WB</i>
DATE: 27 June 1986	SHEET 1 OF 1 SHEETS