

Scale: 1" = 30'

F.M. 270

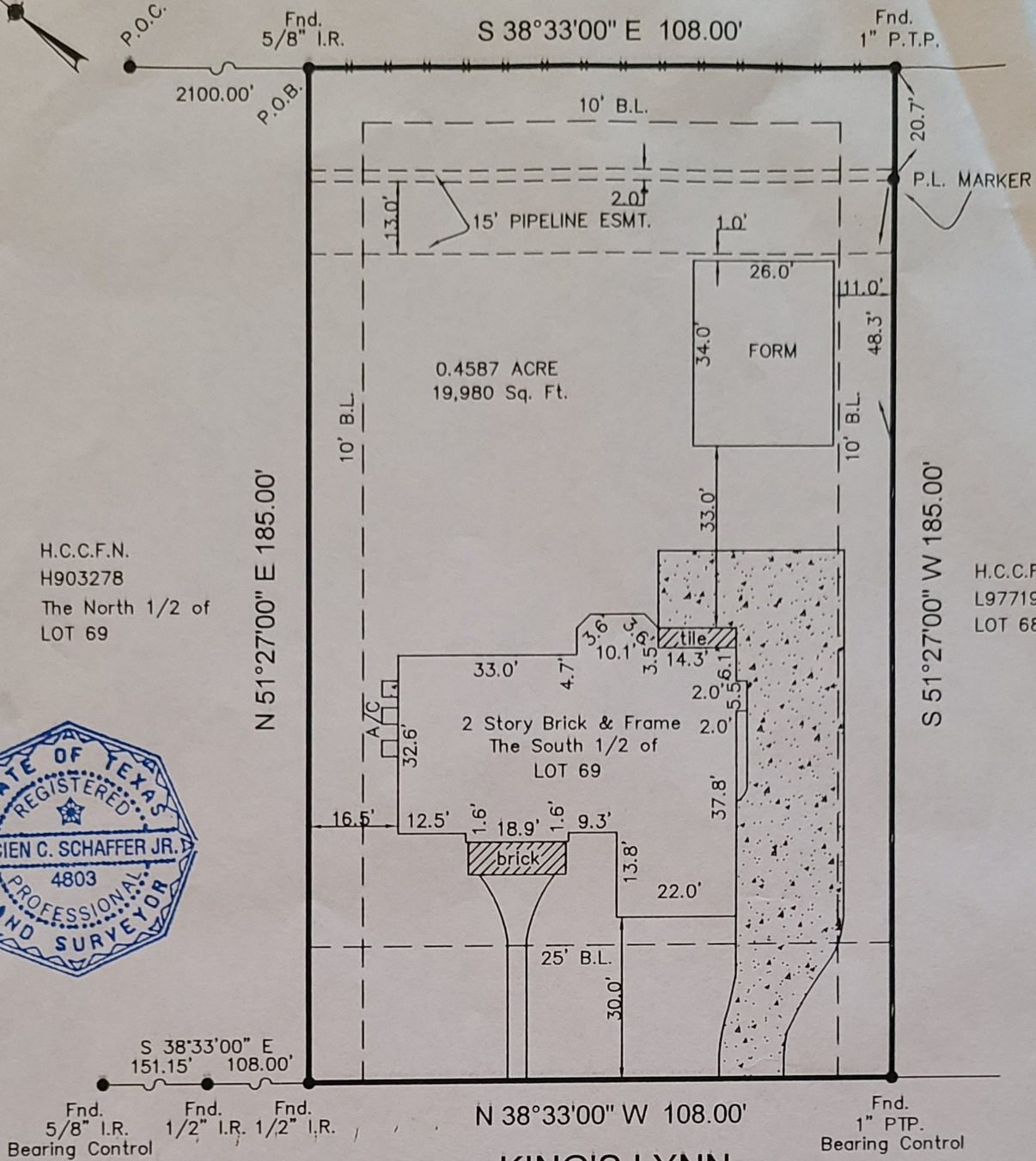

H.C.C.F.N.  
H903278  
The North 1/2 of  
LOT 69

H.C.C.F.N.  
L977197  
LOT 68



KING'S LYNN  
(60' R.O.W.)

\* BEING MORE PARTICULARLY DESCRIBED BY METES AND BOUNDS ATTACHED.

Notes :

- Basis for Bearings: N-E R.O.W. LINE OF KING'S LYNN.
- Distances shown are ground distances.
- All abstracting done by title company.
- All B.L.'s & U.E.'s taken from recorded plat unless otherwise noted.
- All fences are barbed wire unless otherwise noted.
- This survey certified for this transaction ONLY.
- Survey is NOT to be relied upon for ANY other purpose.
- Dimension ties from improvements to property lines are calculated and should NOT be relied upon for construction and/or removal of any improvements including fences.
- Building dimensions may not be used to calculate square footage.
- This property subject to any and all recorded and unrecorded easements. Surveyor has made no investigation or independent search for easements of record, encumbrances, restrictive covenants or ownership title evidence.

This property appears to be out of the 100 year flood plain, & in insurance rate map zone X, as per map 48201C1090J Dated : 11-06-96

This determination to be used for flood insurance rate purposes ONLY and is NOT to be relied upon for ANY other purpose.

I hereby certify that this survey under my supervision was this day made on the ground and that this plat correctly represents the property legally described hereon (or on attached sheet). That the facts found at the time of this survey show the improvements and that there are no visible encroachments apparent on the ground, except as shown, to the best of my knowledge, surveyed 02-19-04.

*Lucien C. Schaffer Jr.* 6-7-07  
LUCIEN C. SCHAFFER, JR., R.P.L.S. NO. 4803 DATE

This survey is certified for this transaction only, is not transferable to additional institutions or subsequent owners. If this survey does bear an original BLUE seal it is invalid and should not be relied upon for any purpose.

LOT: *	BLOCK: -	SUBDIVISION: GREEN ACRES	SECTION: 1
RECORDATION: UNRECORDED	COUNTY: HARRIS	STATE: TEXAS	
ADDRESS: 18511 KING'S LYNN	CITY: HOUSTON	LENDER: COMMONWEALTH	
PURCHASER: ROBERT K. LEVY & SHUCHEN C. LEVY	TITLE COMPANY: CHICAGO TITLE COMPANY	G.F. # 000368377	

GULLETT & ASSOCIATES, INC.  
P.O. BOX 230187  
HOUSTON, TEXAS 77223  
(713) 644-3219 • FAX (713) 644-4945

SURVEYED BY: WW  
DRAWN BY: E.G./arc/B.S.  
DRAWING NO.: 99072914A