

ALL BEARINGS ARE ASSUMED

This survey is being provided solely for the use of the current parties and that no license has been created, express or implied, to copy the survey except as is necessary in conjunction with the original transaction.

MAGGIE STREET 60'R.O.W.

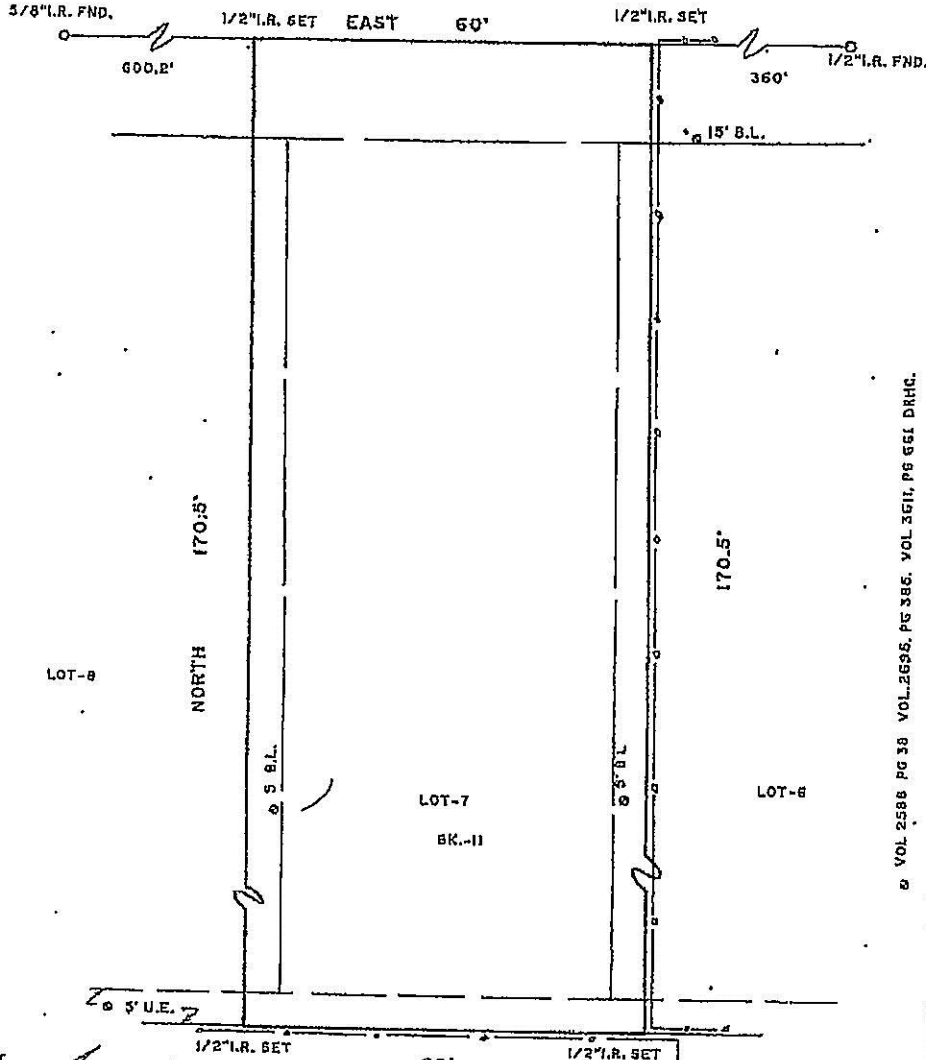

NOTE: THIS LOT IS NOT WITHIN THE 100 YEAR SPECIAL FLOOD HAZARD AREA AS INDICATED BY FEMA, COMMUNITY NO. 480296 PANEL 0501-L DATED JUNE 18, 2007. ZONE X-C

@ VOL 2586 PG 38 VOL 2656, PG 386. VOL 3511, PG 661 DRHC.

TO THE LIENHOLDERS AND/OR THE OWNERS OF THE PREMISES SURVEYED AND TO

The undersigned does hereby certify that this survey was this day made on the ground of the property legally described hereon and is correct, and that there are no discrepancies, encroachments, overlapping of improvements, easements or right of way, except as shown hereon, and that said property has access to and from a dedicated roadway.

Dated this the 12 day of NOVEMBER, 2009.

SIGNED: Neal D. Willingham
NEAL D. WILLINGHAM, RPLS NO. 4104



NOTE: The surveyor has not abstracted this survey. B.L. DENOTES BUILDING LINE. U.E. DENOTES UTILITY EASEMENT.

PLAT FOR: MOOR EXQUISITE HOMES	ADDRESS: 4610 MAGGIE STREET
SUBD.: BLUEBONNETT ESTATES	HOUSTON, TEXAS COUNTY: HARRIS
SEC.: LOT 7 BLOCK: 11	SCALE: 1" = 20' REV.: 08-27-08
VOL: 998 PG: 713 DRHC	DRAWN BY: NW G.F. No.: JOB No.: 9601
ACTION SURVEYING, 10210 FUQUA, HOUSTON, TEXAS 77088 (713)941-8600 FAX (713)941-5202	

NOTE: THIS LOT IS NOT WITHIN THE 100 YEAR SPECIAL FLOOD HAZARD AREA AS INDICATED BY F.E.M.A. COMMUNITY NO 480296, PANEL 08504-DATED 04/26/2003. ZONE X

MAGGIE STREET (60' R.O.W.)

EAST - 100.0'

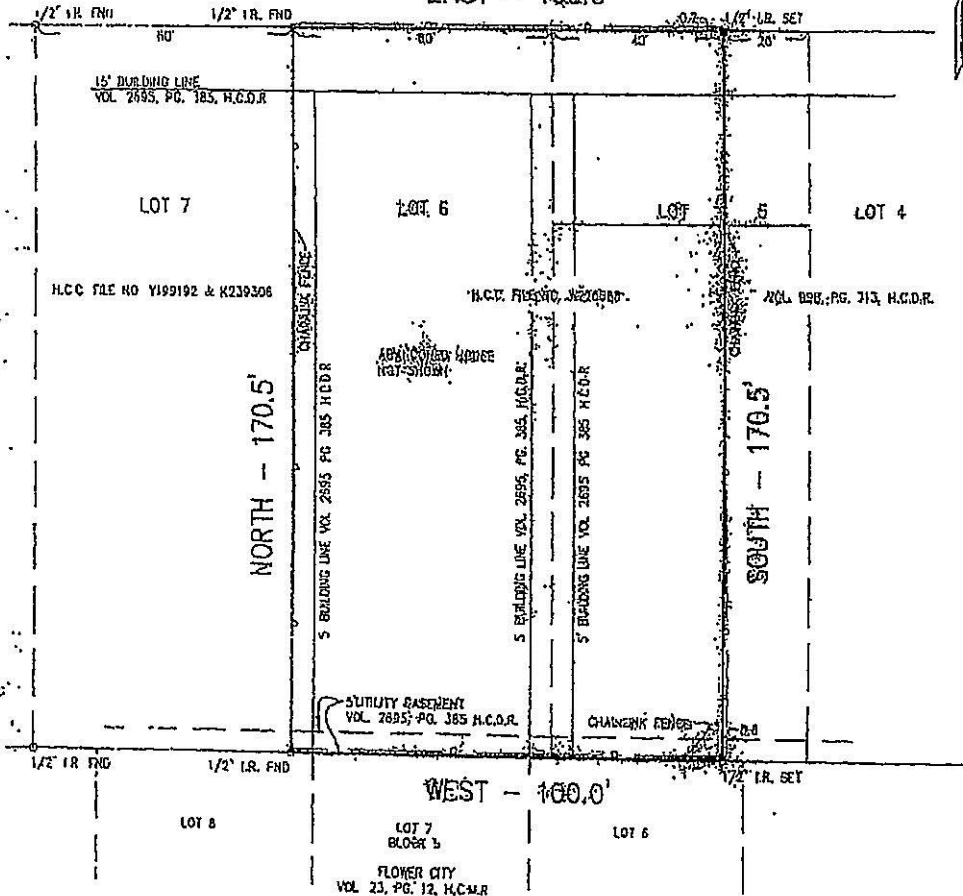

Jules Moor
Jules Moor

9/30/08

TO THE LIENHOLDERS AND/OR THE OWNERS OF THE PREMISES SURVEYED AND TO

The undersigned does hereby certify that this survey was this day made on the ground of the property legally described hereon and is correct, and that there are no discrepancies, encroachments, overlapping of improvements, easements, or right of way, except as shown hereon, and that said property has access to and from a dedicated roadway.



Dated this the 14th day of March, 2008.

SIGNED: *Neal D. McLaughlin*
NEAL D. McLAUGHLIN, H.P.C.S. NO. 4104

THIS SURVEY WAS PERFORMED WITHOUT THE USE OF A TITLE REPORT. EXCEPT FOR BUILDING LINE. U.S. METERS SUBSEQUENT

PLAT FOR: JULES MOOR	ADDRESS: 4514 MAGGIE STREET
SUBDIVISION: BLUE BONNET ESTATES	HOUSTON, HARRIS COUNTY, TEXAS
LOT: 6 AND THE WEST 40' OF LOT 5 BLOCK: 11	SCALE: 1" = 30' REV.
VOL: 998 PG. 713 H.C.D.R. DRAWN BY: HRP	G.F. No.: JOB No.: 10058
ACTION SURVEYING, 10210 FLORISSA, HOUSTON, TEXAS (713)941-8600 FAX (713)941-5202	