

HOSKINS LAND SURVEYORS

14450 T.C. Jester #130, Houston, Texas 77014
 Phone 281-440-9236 Fax 281-893-9739

GREENBELT

FND. 1/2" I.R.

NOTE: BEARINGS ARE BASED ON RECORDED PLAT.

PROPERTY SUBJECT TO:

1. RESTRICTIONS: VOL. 311 PG. 17 H.C.M.R. & H.C.C.F. NOS. H677355, G803501, H672760, M127690, N338281, H518335, N555244, H974454 & H960906
2. H.L.E.P. AGREEMENT - H765710.
3. ADDITIONAL A.E. - H.C.C.F. No. H904356. (7' X 16'3" X 19'2" A.E.)

GREENBELT

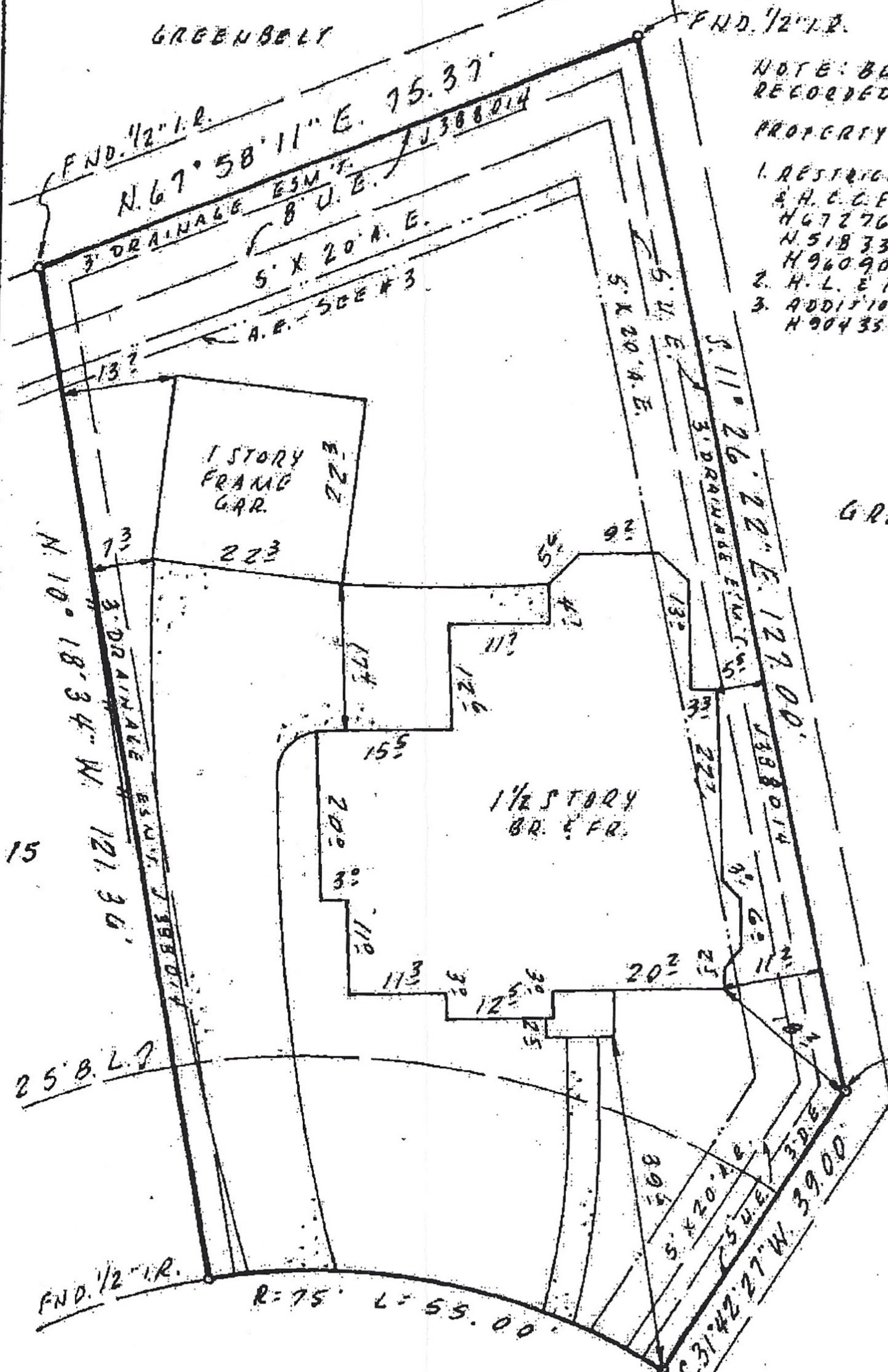

SYCAMORE CREEK DR.

BY GRAPHIC PLOTTING ONLY, THE PROPERTY SHOWN HEREON DOES NOT LIE WITHIN THE DESIGNATED 100 YR. FLOOD PLAIN. NO DETERMINATION IS MADE AS TO WHETHER PROPERTY WILL OR WILL NOT ACTUALLY FLOOD.
 FIRM PANEL NO. 480287 0320 J
 ZONE X DATE 11-6-96

THIS SURVEY WAS PERFORMED IN ACCORDANCE WITH TITLE COMMITMENT PROVIDED BY ALAMO TITLE
 GFW 9918209236

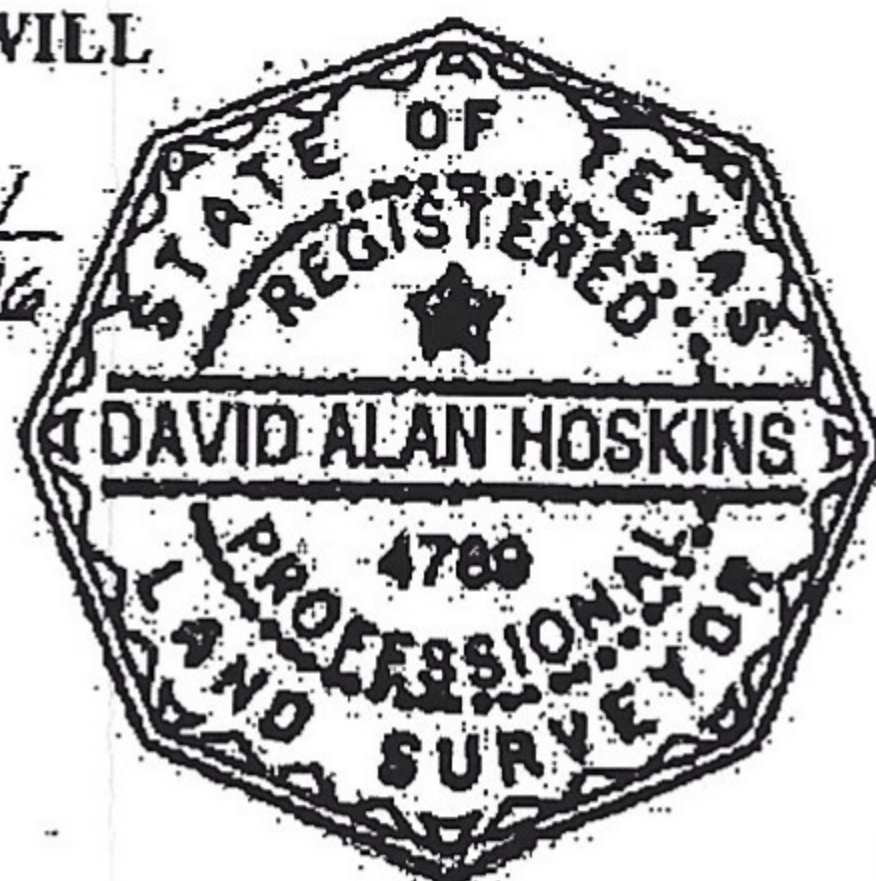

I HEREBY CERTIFY THAT THIS PLAT REPRESENTS THE FINDINGS OF AN ON THE GROUND SURVEY MADE UNDER MY SUPERVISION ON THIS DAY AND IS CORRECT TO THE BEST OF MY KNOWLEDGE AND THAT THERE WERE NO APPARENT ENCROACHMENTS AT THE TIME OF THE SURVEY, UNLESS SHOWN OR NOTED OTHERWISE.

Ann H Odle
Susan K. Odle

PLAT OF PROPERTY FOR

DANNY & SUSAN ODLE
 AT 5635 SYCAMORE CREEK DR.
 LOT(S) 16 BLOCK 16, REPLAT
SAND CREEK VILLAGE SECTION 2

VOL. 311 PAGE 17 H.C.M.R.

HOUSTON, HARRIS COUNTY, TEXAS

SCALE: 1"=20' DATE: MAY 20, 1999

David Alan Hoskins

DAVID ALAN HOSKINS - TEXAS RPLS #4789