



# 14858 Welbeck Drive

Lot Twenty-Nine (29), in Block One (1), A REPLAT OF STERLING GREEN SECTION TEN (10), a subdivision in Harris County, Texas, according to the Map or Plat thereof, recorded in Volume 321, Page 28 of the Map Records of Harris County, Texas.



**Fidelity National Title**  
Insurance Company

## LEGEND

- 1/2" ROD FOUND
- ⊗ 1/2" ROD SET
- 1" PIPE FOUND
- ⊗ "X" FOUND/SET
- ⊗ 5/8" ROD FOUND
- ◆ POINT FOR CORNER
- FENCE POST FOR CORNER
- CM CONTROLLING MONUMENT
- AC AIR CONDITIONER
- PE POOL EQUIPMENT
- TE TRANSFORMER PAD
- COLUMN
- POWER POLE
- ▲ UNDERGROUND ELECTRIC
- △ OVERHEAD ELECTRIC
- OHP— OVERHEAD ELECTRIC POWER
- OES— OVERHEAD ELECTRIC SERVICE
- CHAIN LINK
- WOOD FENCE 0.5' WIDE TYPICAL
- I — IRON FENCE
- X — BARBED WIRE
- □ — DOUBLE SIDED WOOD FENCE
- / — EDGE OF ASPHALT
- / — EDGE OF GRAVEL
- CONCRETE
- COVERED AREA
- BRICK
- STONE



CARPENTERS BAYOU

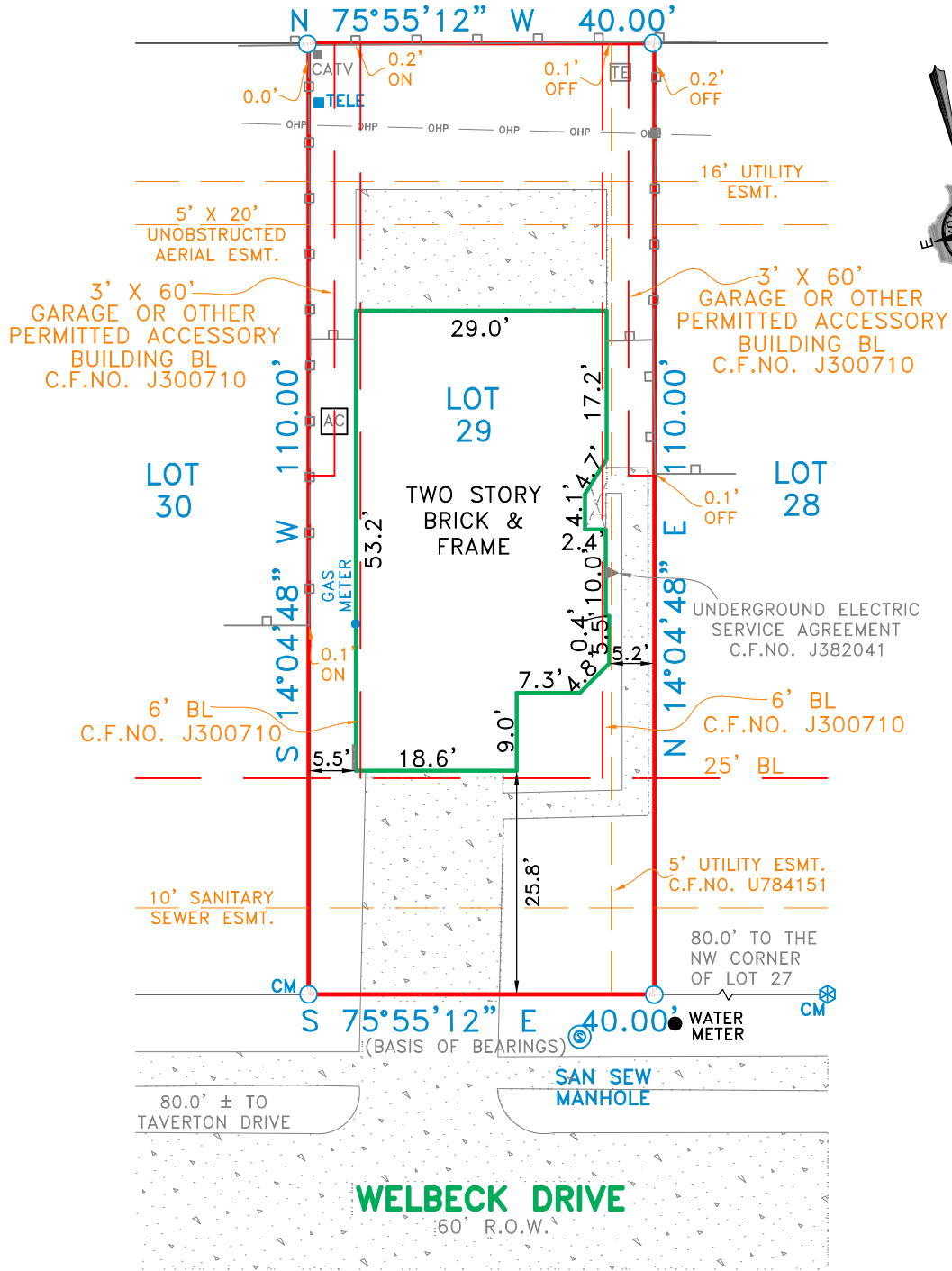

## EXCEPTIONS:

NOTE: PROPERTY SUBJECT TO TERMS, CONDITIONS, AND EASEMENTS CONTAINED IN INSTRUMENTS RECORDED IN VOL. 296, PG. 148, VOL. 321, PG. 28, CF# J300710, J751593, L498181, P399569, 20090024291, 20100519503, 20120066723, 20120066726, RP-2017-265860, RP-2017-265861, RP-2017-396452, RP-2017-396466, RP-2017-396469, RP-2017-414277, RP-2017-414280, RP-2017-414283, RP-2017-414291, RP-2017-415000, RP-2017-497833, RP-2020-409516, RP-2020-409517, H003059

NOTE: APPARENT ENCROACHMENT INTO/OVER BUILDING SET BACK LINE

## NOTES:

NOTE: BEARINGS, EASEMENTS AND BUILDING LINES ARE BY RECORDED PLAT UNLESS OTHERWISE NOTED.

FLOOD NOTE: According to the F.I.R.M. No. 48201C0720M, this property does lie in Zone X-500 year and DOES NOT lie within the 100 year flood zone.

This survey is made in conjunction with the information provided by Fidelity National Title Insurance Company. Use of this survey by any other parties and/or for other purposes shall be at user's own risk and any loss resulting from other use shall not be the responsibility of the undersigned. This is to certify that I have on this date made a careful and accurate survey on the ground of the subject property. The plat hereon is a correct and accurate representation of the property lines and dimensions as indicated; location and type of buildings are as shown; and EXCEPT AS SHOWN, there are no visible and apparent encroachments or protrusions on the ground.

Drawn By: HMM/Larry

Scale: 1" = 20'

Date: 12-03-2020

GF No.:  
FTH-21-  
FAH20016493M

Job No. 2023460

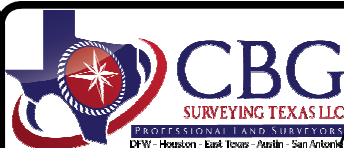

419 Century Plaza Dr., Ste. 210  
Houston, TX 77073  
P 281.443.9288  
F 281.443.9224  
Firm No. 10194280  
www.cbgtxl.com

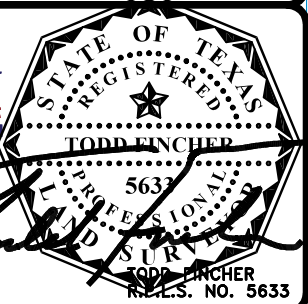

Accepted by: \_\_\_\_\_  
Purchaser

Date: \_\_\_\_\_

\_\_\_\_\_  
Purchaser