

FENCE LEGEND	
	WOOD
	CHAIN LINK
	WROUGHT IRON

Vicount Cornwall 13,005.04
(2911) TAYLORCREST DRIVE
 (60' R.O.W.)

SCALE,
 1" = 20'

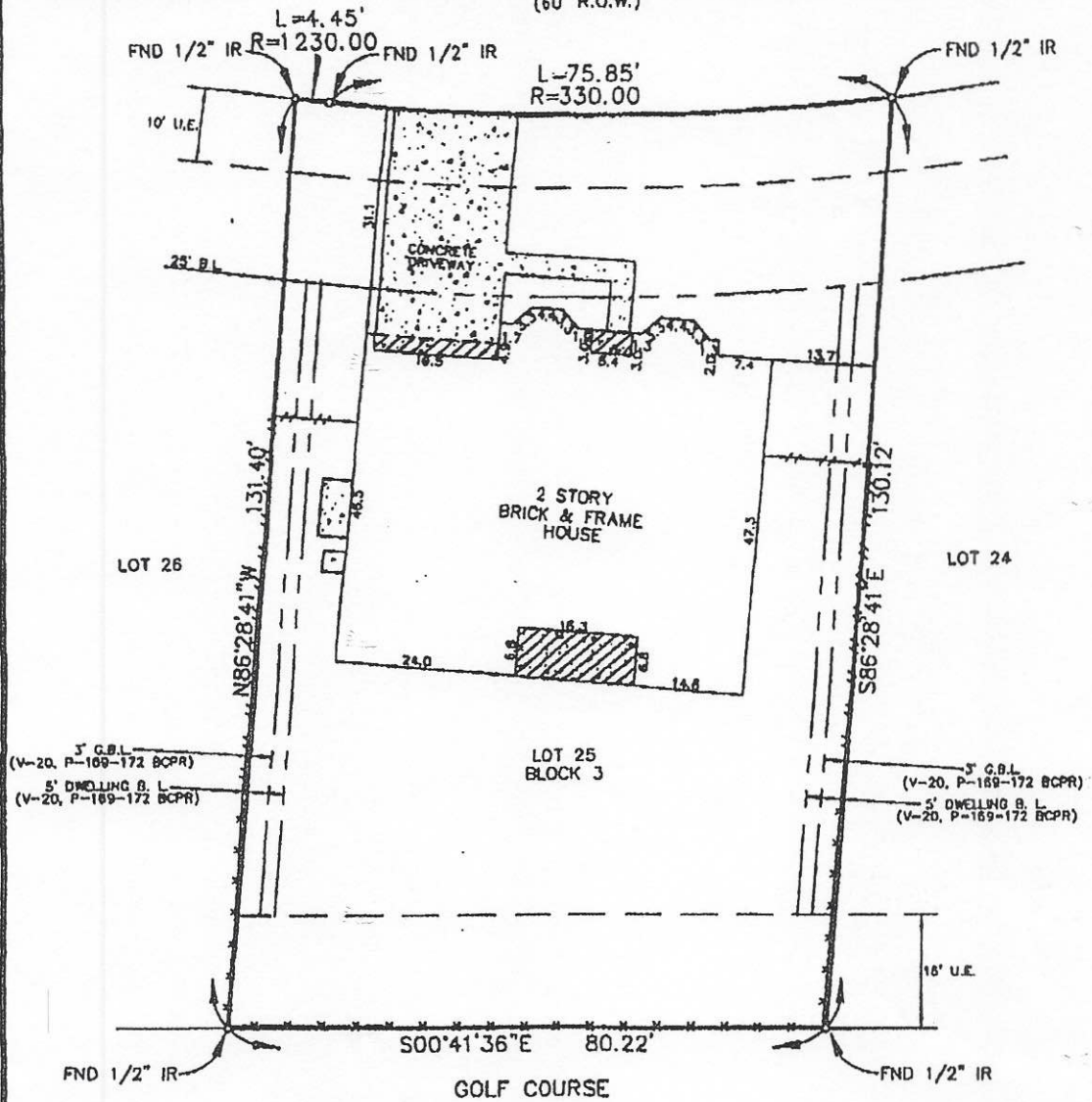

Misty Taylor
x Misty Taylor

Note: Restrictive covenants as recorded in V-20, P-169-172 BCPR; BCCF # 95-002608, 95-004518, 95-041166, 98-023583, 01-046508, 98-041540, 99-057874.
 Note: Agreement with H. L. & P. as recorded in BCCF # 98-044503.

BUYER: Vicount Cornwall 2911 Taylorcrest Drive

DESCRIBED PROPERTY:

Lot 25 in Block 3, of WOODBEND, SECTION 1, at SILVERLAKE, in Brazoria County, Texas, according to the map or plat thereof recorded in Volume 20, Page 169-172 of the Plat Records of Brazoria County, Texas.

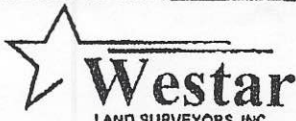

1810 South Gordon • Alvin, Texas 77511
 (281) 388-1159 • Fax: (281) 388-0317

G.F. 04508132
 Date: 9/23/04
 Job: 27245



Registered Professional Land Surveyor
 Texas Registration No. 4901

I, Steven H. Stafford, Registered Professional Land Surveyor, State of Texas, do hereby certify that the above Plat represents an actual survey made on the ground on this day under my supervision, and there are no discrepancies, conflicts, shortages in area or boundary lines, or any encroachments, or overlapping of improvements, to the best of my knowledge and belief, except as shown herein.

Note: There are no natural drainage courses on this property.
 Note: This property does not lie in a flood hazard zone according to H.U.D./F.I.A.

485458 0020 H 6/5/89 Zone "X"

