

**WASHINGTON COUNTY, TEXAS**  
**M. A. EARLY SURVEY**  
**ABSTRACT NO. 40**

Gary Wooley  
 (56.370 Acres & 10.000 acres)  
 Volume 513, Page 800  
 Official Records

Scale 1" = 150'  
 October 30, 2005  
 Job No. 05 - 288  
 Updated Oct. 23, 2006



(Basis of Bearings - Record Deed Call)  
 S 89°21'07"E 762.43'

S 89°29'01"E 579.45'

**15.328 Total Acres**

**LEGEND**

- ⊙ ½" Iron Rod set with plastic cap stamped "Rau 4173"
- ½" iron rod found as called for in Record Deed
- ⊕ 1" Square iron found
- ⚡ Overhead Power Line
- x-x- Wire Fence
- 3/8" Iron Rod found
- 1" angle iron found
- ⊖ Split Rail Fence

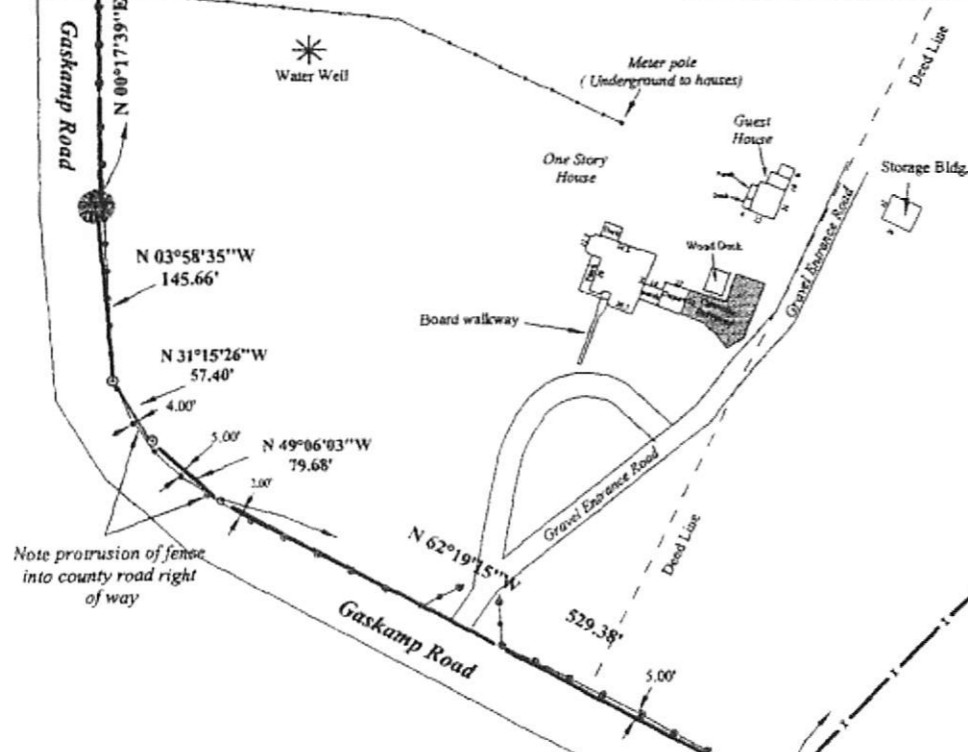

Julie Wilson  
 (6.900 Acres)  
 Volume 731, Page 829  
 Official Records

**NOTES**  
 (1) Property is subject to the rights of the public to any area located within a public road.

Survey Plat of a 15.328 acres of land situated in the M.A. Early Survey, Abstract No. 40, Washington County, Texas and being that same land described in Deed dated November 4, 2005 from Alvin Fulton, et ux to Tom Alexander, et ux, recorded in Volume 1182, Page 031, Washington County Official Records.

Property Address: 4564 Gaskamp Road  
 Washington, Texas 77880

**Rau Surveying**  
 1276 Hwy. 71  
 P.O. Box 692 Columbus, Texas 78934  
 Phone: (979) 732-6494 Fax: (979) 732-8481

I, Darrell D. Rau, a Registered Professional Land Surveyor in the State of Texas, do hereby state that this survey was this day made on the ground, under my supervision, of the property described hereon.

*Darrell Rau*  
 Darrell D. Rau, Registration No. 4173