

**SURVEYING COMPANY**

12345 JONES ROAD  
SUITE 270  
HOUSTON, TX 77070  
(281) 955-2772  
FIRM NO. 10033400

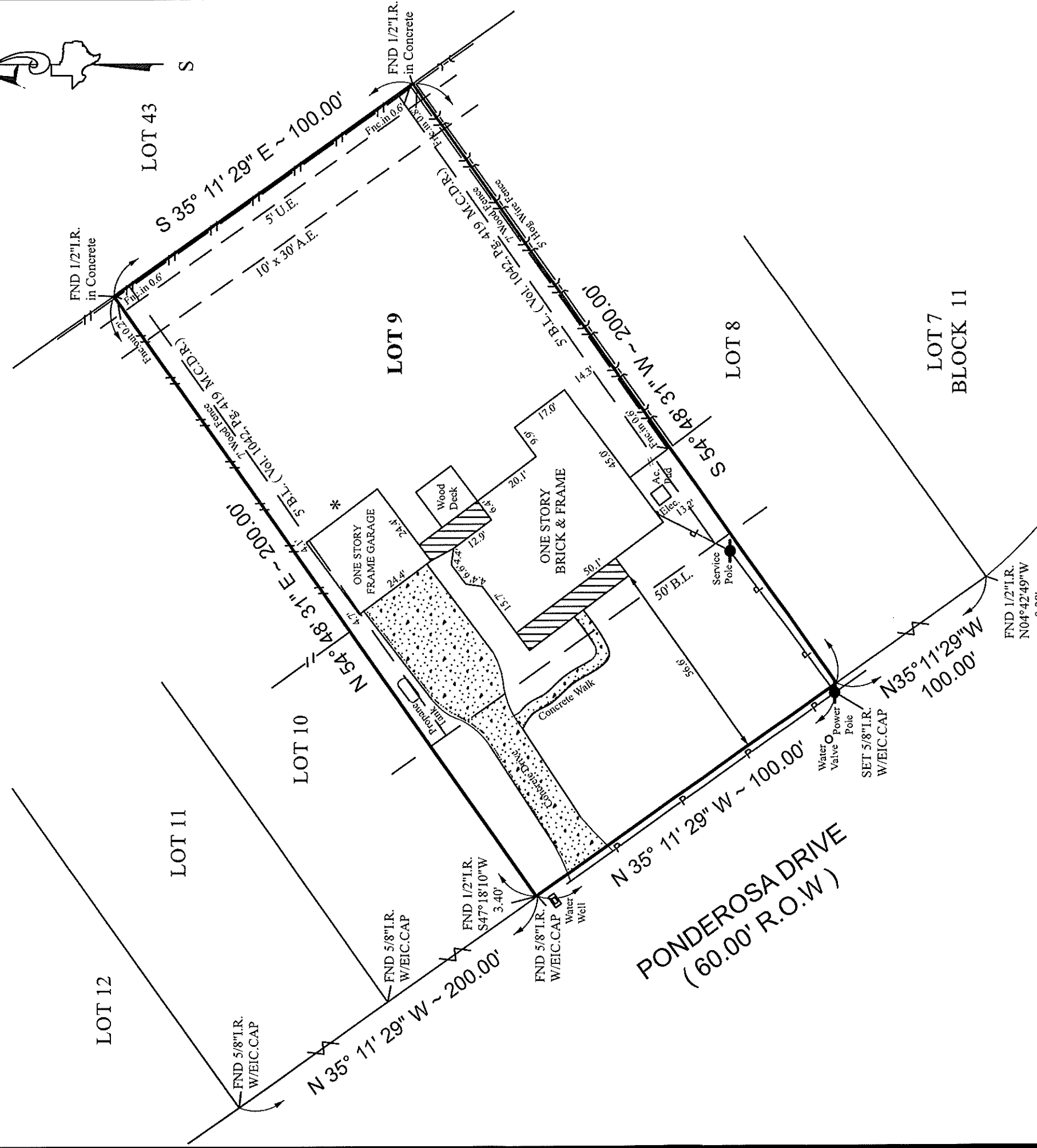
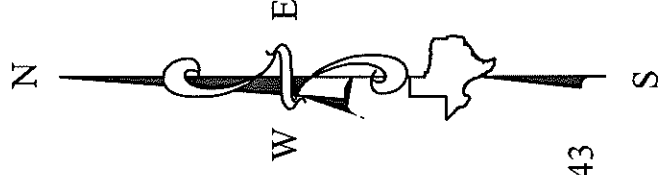

**SUBJECT TO :**

- © 2019 Everything In Christ Services, Inc., All Rights Reserved.
  - Survey is valid only if print has original Seal and signature of surveyor on it. Declaration is made to original purchaser of this survey. It is not transferable to additional institutions or subsequent owners.
  - This Survey has been done without benefit of a current title report. Surveyor did not abstract title and does not certify to easements or restrictions not shown. Check with your local governing agencies for any additional easements, building lines or other restrictions not reflected on recorded plat.
  - Fences as shown.
- \*. One Story Frame Garage into 5' B.L. as shown .

This Property Lies in Zone "X"  
 Outside the 100 Year Flood Plain  
 Per Graphic Scaling according to  
 Community Panel No.4804830505G  
 having an effective date 08-18-2014  
 LOMR 16-06-0123P eff. 7-14-2016  
 Job No. 19 - 281 - 05  
 Scale 1" = 30'  
 Date 05 - 28 - 2019  
 Drawn By: AH  
 Revised : 06 - 04 - 2019

I, Craig A. Laney, a Registered Professional Land Surveyor in the State of Texas, RPLS No. 4507, do hereby certify to \_\_\_\_\_ and \_\_\_\_\_ Purchaser(s) that based upon information provided by said Title Company under G.F. No. \_\_\_\_\_ (See Note 3) that this survey was this day made under my supervision on the ground of the above described property and the above plat or drawing reflects the findings on the ground of this property at this time. I have shown or noted all easements reflected in said Title Company's report. This Survey conforms to the minimum standards of practice as approved by the Texas Board of Professional Land Surveying. Effective February 2014, Last revised 02-2014 .

The basis of bearing is N35°11'29"W ALONG THE NORTHEAST R.O.W LINE OF PONDEROSA DRIVE PER RECORD PLAT

Purchaser CHRISTOPHER THELEN  
 Address 7410 PONDEROSA DRIVE  
 Lot 9, Block 11, Section 2  
 Survey \_\_\_\_\_, A \_\_\_\_\_  
 Area \_\_\_\_\_  
 Subdivision WESTWOOD  
 Cabinet B, Sheet 103, MAP \_\_\_\_\_ Records,  
MONTGOMERY County, Texas

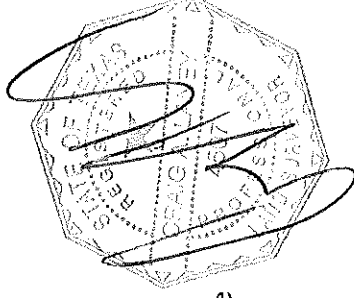

A Division of Everything in Christ Services, Inc.

Seal