



11718 Stillwater Drive

Being Lot Twenty (20), Block Twenty (20) Heatherwood Village, Section Three (3), an Addition in Harris County, Texas, according to the Map or Plat thereof recorded in Volume 246, Page 109, Map Records of Harris County, Texas.



LEGEND

- 1/2" ROD FOUND
- ⊗ 1/2" ROD SET
- ⊙ 5/8" ROD FOUND
- ⊗ 3/8" ROD SET
- ⊕ 60d NAIL FOUND
- FENCE POST FOR CORNER
- CM CONTROLLING MONUMENT
- AC AIR CONDITIONER
- PE POOL EQUIPMENT
- TE TRANSFORMER PAD
- COLUMN
- POWER POLE
- ▲ UNDERGROUND ELECTRIC
- △ OVERHEAD ELECTRIC
- OHP— OVERHEAD ELECTRIC POWER
- OES— OVERHEAD ELECTRIC SERVICE
- CHAIN LINK
- WOOD FENCE 0.5' WIDE TYPICAL
- I— IRON FENCE
- X — BARBED WIRE
- / — EDGE OF ASPHALT
- / — EDGE OF GRAVEL
- CONCRETE
- COVERED AREA

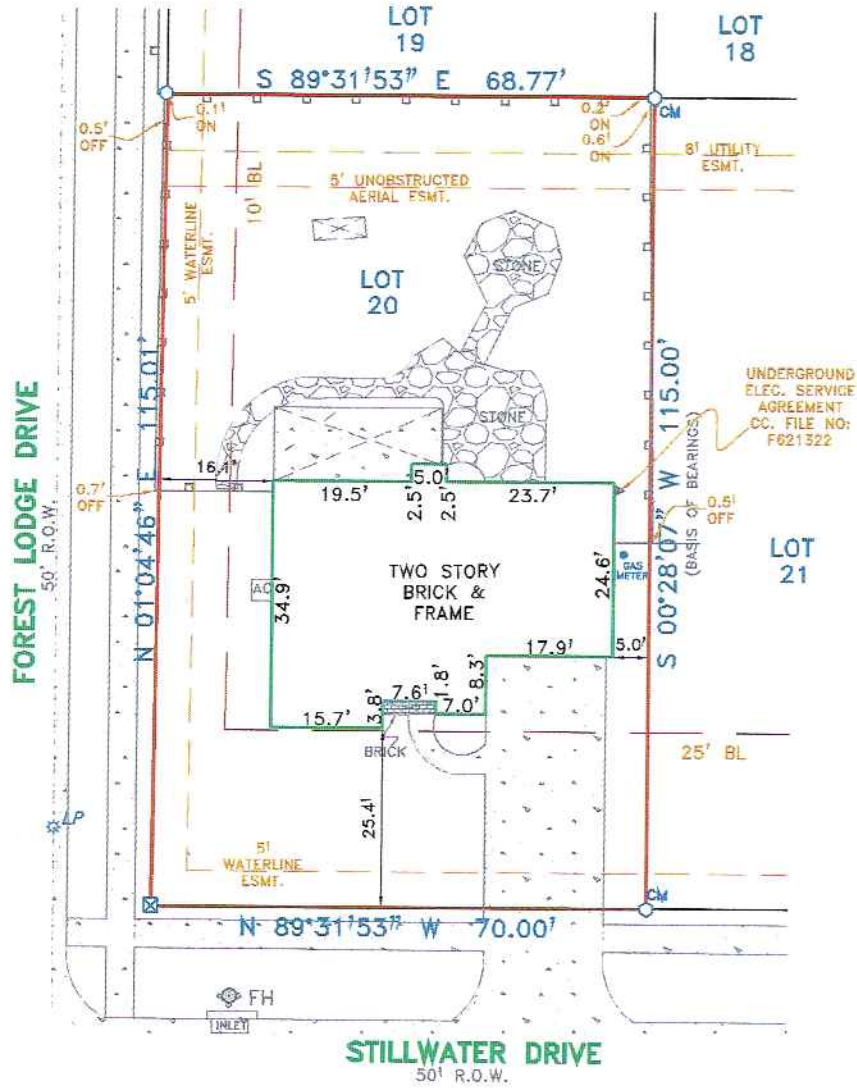

EXCEPTIONS:

NOTE: PROPERTY SUBJECT TO TERMS, CONDITIONS, AND EASEMENTS CONTAINED IN INSTRUMENTS RECORDED IN VOL. 246, PG. 109, CC. FILE NO(S): F279699, F757688, F774575, U156396, 20070595449

EASEMENTS RECORDED IN THE FOLLOWING VOLUMES AND PAGES DO NOT AFFECT THE ABOVE DESCRIBED PROPERTY
CC. FILE NO: FS16621

NOTES:

NOTE: BEARINGS, EASEMENTS AND BUILDING LINES ARE BY RECORDED PLAT UNLESS OTHERWISE NOTED.

FLOOD NOTE: According to the F.I.R.M. No. 48201C0430M, this property does lie in Zone X and does not lie within the 100 year flood-zone.

This survey is made in conjunction with the information provided by One Nation Title Company. Use of this survey by any other parties and/or for other purposes shall be at user's own risk and any loss resulting from other uses shall not be the responsibility of the undersigned. This is to certify that I have on this date made a careful and accurate survey on the ground of the subject property. The plat hereon is a correct and accurate representation of the property lines and dimensions as indicated, location and type of buildings are as shown; and EXCEPT AS SHOWN, there are no visible and apparent encroachments or protrusions on the ground.

Drawn By: JM

Scale: 1" = 20'

Date: 10/18/16

GF No.: 161199-SV19

Job No.: 1620511

CBG SURVEYING INC.
PROFESSIONAL LAND SURVEYORS
12025 Shiloh Road, Ste. 230
Dallas, TX 75228
P 214.349.9485
F 214.349.2916
Firm No. 1010800
www.cbgsurvey.com

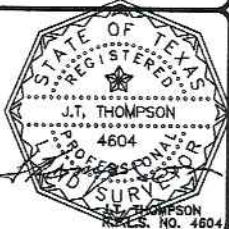

Date: _____ Accepted by: _____
Purchaser _____
Purchaser _____