

APPROXIMATE AREAS:
 GARAGE= 413 SQ.FT.
 LIVING =1988 SQ.FT.

- APPLIANCES INCLUDED:**
- ELECTRIC STOVE/OVEN
 - GARBAGE DISPOSAL
 - DISHWASHER

- OTHER AMENITIES:**
- ELECTRIC DRYER HOOK-UP
 - GAS FIREPLACE
 - CONVENIENT TO SHOPPING

- SCHOOL INFORMATION:**
- ALDINE SCHOOLS
 - DUNN ELEMENTARY
 - PARKER INTERMEDIATE
 - LEWIS MIDDLE SCHOOL
 - NIMITZ 9TH GRADE
 - NIMITZ SENIRO HIGH SCHOOL

FIRST FLOOR-PLAN

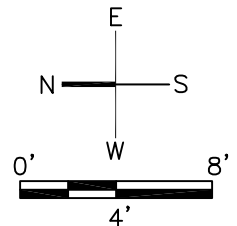

LOCATED IN THE SYCAMORE BEND SUBDIVISION (KEY MAP 332Z)

INFORMATION SHOWN IS NOT GUARANTEED AND SHOULD BE VERIFIED BY THE BUYER PRIOR TO PURCHASE OR LEASE.

20718 DEBORAH ANN WAY, HOUSTON TX. 77073

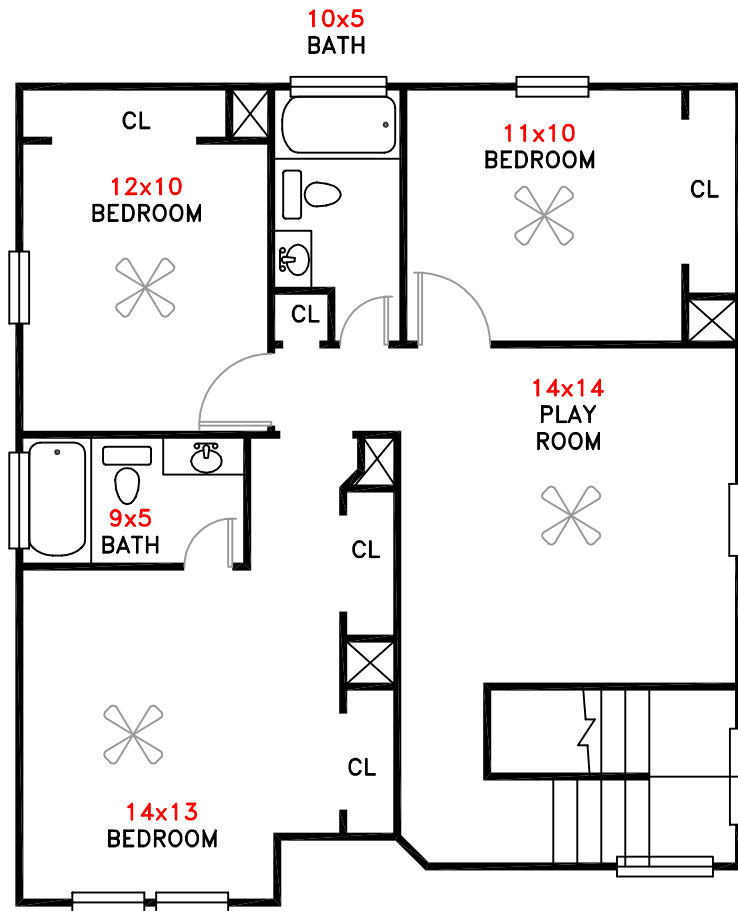

SECOND FLOOR-PLAN

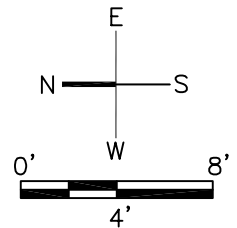

LOCATED IN THE SYCAMORE BEND SUBDIVISION (KEY MAP 332Z)

INFORMATION SHOWN IS NOT GUARANTEED AND SHOULD BE VERIFIED BY THE BUYER PRIOR TO PURCHASE OR LEASE.

20718 DEBORAH ANN WAY, HOUSTON TX. 77073