

PLAT MAP

Borrower: Shari A Flippin File No.: 15020045
 Property Address: 1411 Silver Rings Ct Case No.:
 City: Pearland State: TX Zip: 77581
 Lender: Pulte Mortgage, LLC

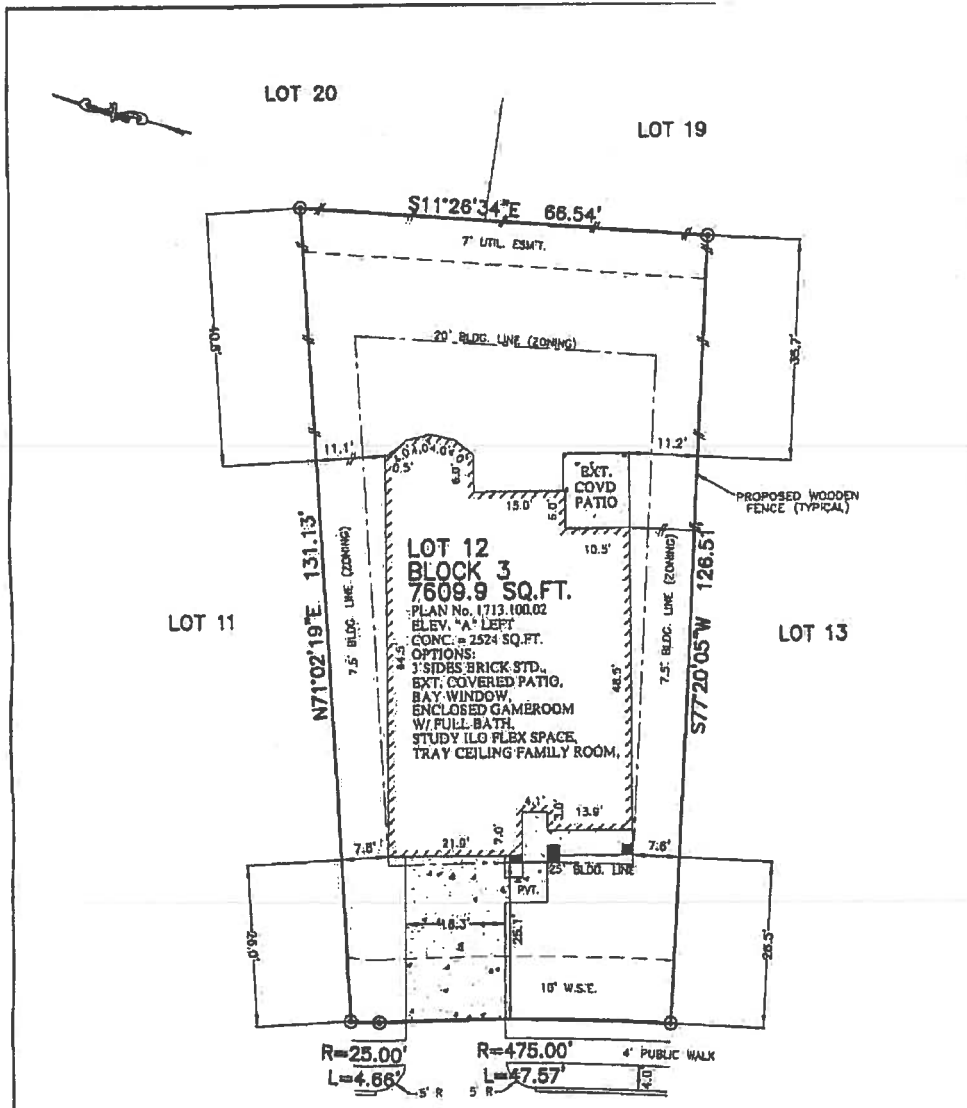

1411 SILVER RINGS COURT
 (50' R.O.W.)
 28' CONCRETE PAVEMENT

APPROX. LOT COVERAGE:	33.17%
FENCE (LIN. FT.):	176.60
FRONT SOD:	250 SQ. YD.
BACK SOD:	290 SQ. YD.
TOTAL SOD:	540 SQ. YD.
CONC. PATIO	0 SQ. FT.
PRIVATE WALK	38 SQ. FT.
PUBLIC WALK	141 SQ. FT.
DRIVEWAY	426 SQ. FT.
IN-TURN	196 SQ. FT.
TOTAL PAVING:	801 SQ. FT.

NOTES:
 1. ALL BEARINGS SHOWN HEREON ARE BASED ON THE RECORDED PLAT.
 2. THIS PLOT PLAN WAS PREPARED WITHOUT BENEFIT OF A TITLE REPORT. THERE MAY BE EASEMENTS, BUILDING LINES & OTHER MATTERS OF RECORD NOT SHOWN HEREON. SURVEYOR OR ALLPOINTS SERVICES CORP. IS NOT LIABLE FOR ANY DAMAGES THAT MAY INCUR IN ANY EVENT THE BUILDER BUILDS ANY IMPROVEMENTS CLOSER THAN 5.0' OR WITHIN AN EASEMENT.

PLOT PLAN
 SCALE: 1" = 20'

©2014, ALLPOINTS SERVICES CORP., ALL RIGHTS RESERVED

FOR: PULTE HOMES OF TEXAS
 ADDRESS:
 1411 SILVER RINGS COURT
 ALLPOINTS JOB #: PH84113
 G.P.: ARM



ALLPOINTS SERVICES CORP.
 PHONE: 713-668-7707
 FAX: 713-627-1861

LOT 12, BLOCK 3,
 HIGHLAND CROSSING, SECTION 2,
 DOC. NO. 2014022498, OFFICIAL RECORDS,
 BRAZORIA COUNTY, TEXAS



ISSUE DATE: 8/20/2014

ALLPOINTS SERVICES CORP. COMMERCIAL/BUILDER DIVISION 1515 WITTE ROAD HOUSTON, TEXAS 77080