

RESERVE "A"

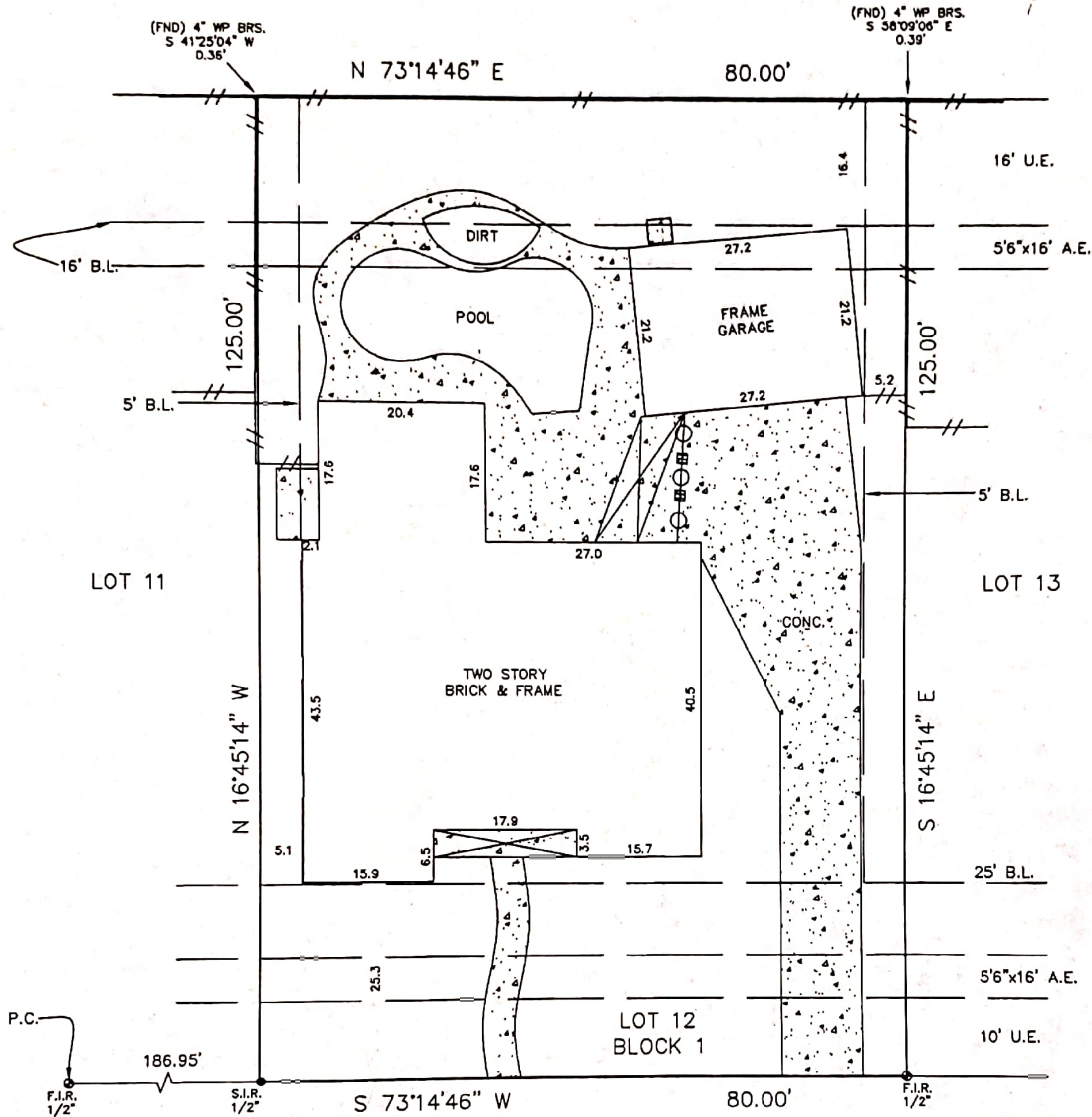
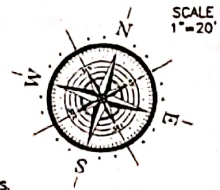

4722 CAMBRIDGE STREET
(60' R.O.W.)

<p>LEGEND</p> <p>⊙ CONTROL MONUMENT B.L. = BUILDING LINE U.E. = UTILITY EASEMENT A.E. = AERIAL EASEMENT</p> <p>--- WOOD FENCE --- METAL FENCE</p>	<p>LEGAL DESCRIPTION LOT 12, IN BLOCK 1 OF PARTIAL REPLAT OF SUTTON FOREST, SECTION ONE, A SUBDIVISION IN FORT BEND COUNTY, TEXAS, ACCORDING TO THE MAP OR PLAT THEREOF, RECORDED ON SLIDE NOS. 1171/B AND 1172/A, BOTH OF THE PLAT RECORDS OF FORT BEND COUNTY, TEXAS.</p>	
<p>NOTES:</p> <ul style="list-style-type: none"> - BEARING BASIS: PLAT - SUBJECT TO ANY AND ALL RECORDED AND UNRECORDED EASEMENTS - SURVEYOR HAS NOT INDEPENDENTLY ABSTRACTED PROPERTY - UNDERGROUND UTILITY INSTALLATIONS, UNDERGROUND IMPROVEMENTS, FOUNDATIONS AND/OR OTHER UNDERGROUND STRUCTURES WERE NOT LOCATED BY THIS SURVEY - THIS SURVEY IS CERTIFIED FOR THIS TRANSACTION ONLY, IT IS NOT TRANSFERABLE TO ADDITIONAL INSTITUTIONS OR SUBSEQUENT OWNERS - SUBJECT TO RESTRICTIVE COVENANTS AS PER TITLE COMMITMENT - THIS PROPERTY DOES NOT LIE IN A F.I.A. DESIGNATED FLOOD ZONE PER MAP NO. 480228 02551 1-3-97 ZONE X - FLOOD INFORMATION IS BASED ON GRAPHIC PLOTTING ONLY, DUE TO INHERENT INACCURACIES ON FEMA MAPS, WE DO NOT ASSUME RESPONSIBILITY FOR EXACT DETERMINATION. - AN AGREEMENT WITH H.L.&P. WAS FILED UNDER F.B.C.C.F.# 9222891 - NO AERIAL EASEMENT ENCROACHMENTS 	<p>CLIENT EDWARD SO LIN DING</p>	<p>ADDRESS 4722 CAMBRIDGE STREET</p>
<p>PROFESSIONAL SURVEYOR'S SEAL</p> <p>I DO HEREBY CERTIFY THAT THIS SURVEY WAS THIS DAY MADE ON THE GROUND OF THE PROPERTY LEGALLY DESCRIBED HEREON (OR ON ATTACHED SHEET), AND THERE ARE NO ENCROACHMENTS EXCEPT AS SHOWN, AND WAS DONE BY ME OR UNDER MY SUPERVISION, AND CONFORMS TO OR EXCEEDS THE CURRENT STANDARDS AS ADOPTED BY THE TEXAS BOARD OF PROFESSIONAL LAND SURVEYING.</p>	<p>JOB # 1211059</p>	<p>DATE 11-9-12</p>
	<p>GF# 12005136</p>	<p>PRO-SURV P.O. BOX 1366, FRIENDSWOOD, TX 77549 PHONE- 281-996-1113 FAX - 281-996-0112 EMAIL: orders@prosurv.net</p>
	<p>ONLY SURVEY MAPS WITH THE SURVEYOR'S ORIGINAL SIGNATURE ARE GENUINE TRUE AND CORRECT COPIES OF THE SURVEYOR'S ORIGINAL WORK AND OPINION.</p> <p>© 2012 PRO-SURV - ALL RIGHTS RESERVED</p>	