

MAP OR PLAT RECORDED IN PLAT 2007A MAP 36-38 GALVESTON COUNTY MAP RECORDS.

This original work is protected under Copyright Laws, Title 17 United States Code 101 and 102. All violators will be prosecuted to the fullest extent of the law. This survey is being provided solely for the use of the recipients named herein, and no license has been created, express or implied, to copy the survey except as is necessary in conjunction with the original transaction, which shall take place within thirty (30) days from the date adjacent to the signature line hereon. Bearings based on recorded plat. Found or set iron rods at all corners.

This Tract DOES NOT Lie Within The 100 Year Flood Plain According To FEMA Map No. 4854680005 E Dated 9/22/99 (zone X).
 Warning: Use This Flood Information At Your Own Risk.
 Lot subject to restrictions as shown on recorded plat in Volume 2007A, Pages 36, 37 and 38, in the Office of the County Clerk of Galveston County, Texas.
 Lot subject agreement regarding detention access and annexation, as reflected by instrument recorded under Clerk's File No. 2007031271 in the Official Public Records of Real Property in the Office of the County Clerk of Galveston County, Texas.

Raymond Price
 9-20-13

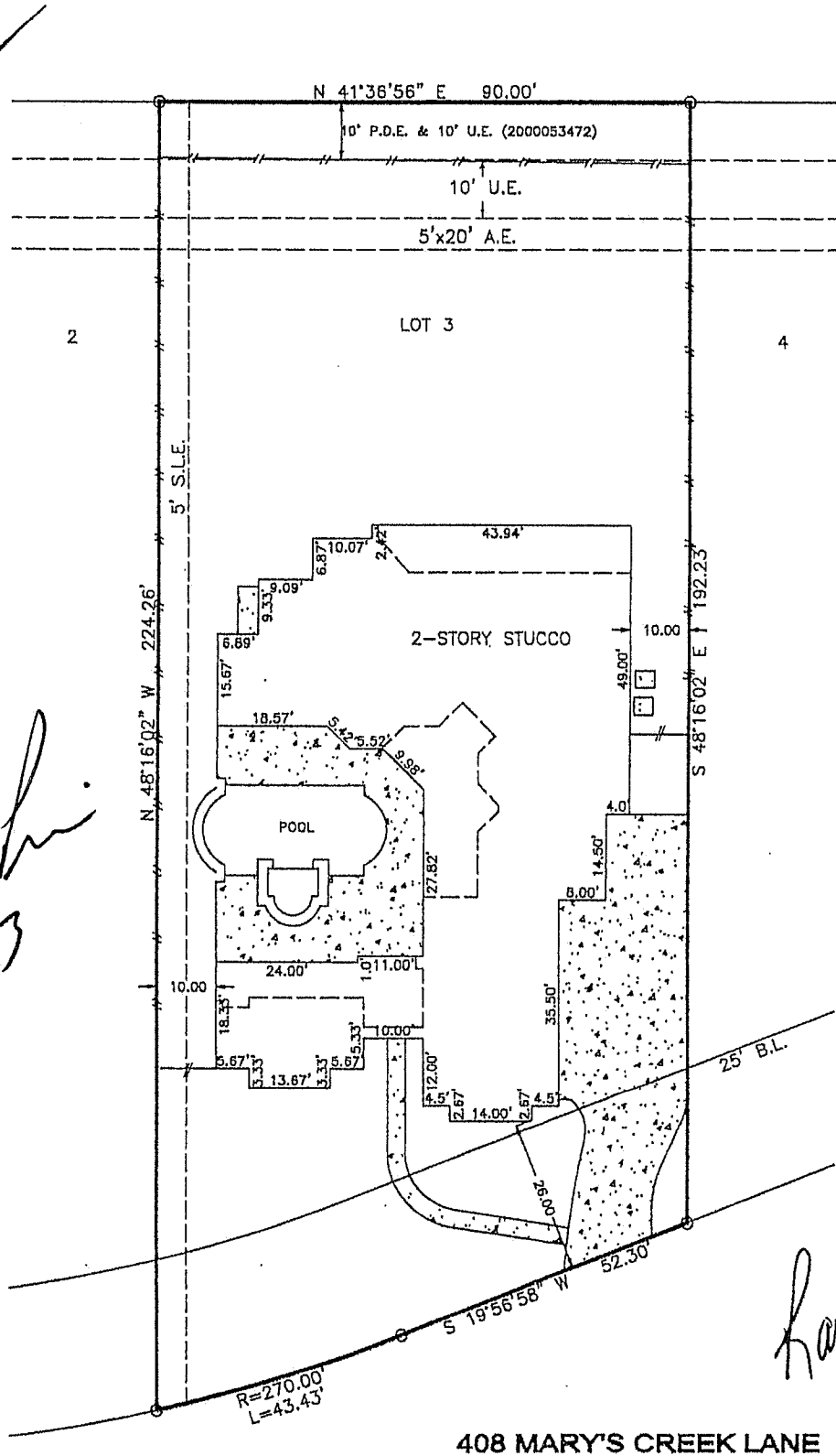

Ray Price

SURVEY
 LOT 3, BLOCK 5, NORTHFIELD ESTATES
 GALVESTON COUNTY, TEXAS

Scale: 1=30'
 Date: 02/04/08
 Revised:
 Survey By: B.S.
 Drawn By: C.H.
 For: Stewart Title
 FileNo. 08205810
 Purchaser: Raymond Price

THIS PLAT IS AN ACCURATE REPRESENTATION OF THAT SURVEY MADE ON THE GROUND UNDER MY SUPERVISION. THERE ARE NO APPARENT ENCROACHMENTS OR CONFLICTS ACROSS PROPERTY LINES AT THE TIME OF THIS SURVEY, EXCEPT AS SHOWN HERON.

Billy L. Shanks

BILLY L. SHANKS R.P.L.S. #1821

Job No. 45646

BILLY L. SHANKS

1414 WAVECREST LN.
 HOUSTON, TEXAS 77062

281-488-1486
 FAX 281-488-5526