

GF. NO. 138857 STEWART TITLE
 ADDRESS: 9619 STONEBRIDGE PLACE
 TOMBALL, TEXAS 77375
 BORROWER: FRIEDMAN GIBSON TRUST

**LOT 2, BLOCK 1
 STONEBRIDGE RANCH ESTATES
 SECTION ONE**

ACCORDING TO THE MAP OR PLAT THEREOF RECORDED
 IN FILM CODE NO. 416029 OF THE MAP RECORDS
 OF HARRIS COUNTY, TEXAS

[Handwritten signature]

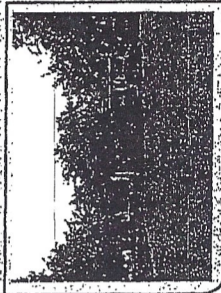

THIS PROPERTY DOES NOT BE WITHIN THE
 100 YEAR FLOOD PLAIN AS PER FIRM
 PANEL NO. 48201C 0005 L
 ZONE DESIGNATION 02/18/2007

BASED ONLY ON VISUAL EXAMINATION OF MAPS,
 RECORDS AND DATA MAPS PRESENT EACH
 DETERMINED WHETHER BEYOND FIELD STUDY.

A SURFACE INVESTIGATION
 WAS BEYOND THE SCOPE OF THIS SURVEY

D.C.L. = DIRECTIONAL CORNER, LINE
 RECORD BEYOND T.M. CODE NO. 416029, H.C.M.R.

DRAWN BY: JB

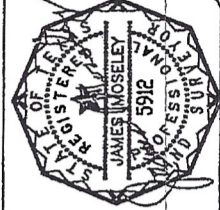

I HEREBY CERTIFY THAT THIS SURVEY WAS MADE
 IN ACCORDANCE WITH THE FACTS AND CORRECTLY
 REPRESENTS THE FACTS FOUND ON THE DATE
 TIME OF SURVEY AND THAT THERE ARE NO
 ENCUMBRANCES APPARENT ON THE GROUND
 WHICH WOULD AFFECT THE RIGHTS OF THE
 PARTIES TO THIS TRANSACTION ONLY AND
 ABSTRACTING PROVIDED IN THE ABOVE
 ABSTRACTING PROVIDED IN THE ABOVE
 UPON IN PREPARATION OF THIS SURVEY.

JAMES E. MOSELEY
 PROFESSIONAL LAND SURVEYOR
 NO. 5912
 JOB NO. 13-09630
 AUGUST 18, 2013

1-800-LANDSURVEY
 www.precisionurveyors.com

FAX 210-829-1555
 1777 MC LOOP 410 SUITE 600 SAN ANTONIO, TEXAS 78217

FAX 281-496-1867
 950 THEONOCEDLE BIRKET BLVD 150 HOUSTON, TEXAS 77059

PRECISION
 surveyors



stewart
 title
 ERLEN ALEXANDER
 281-367-5454

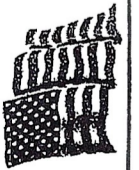

SCALE: 1" = 40'

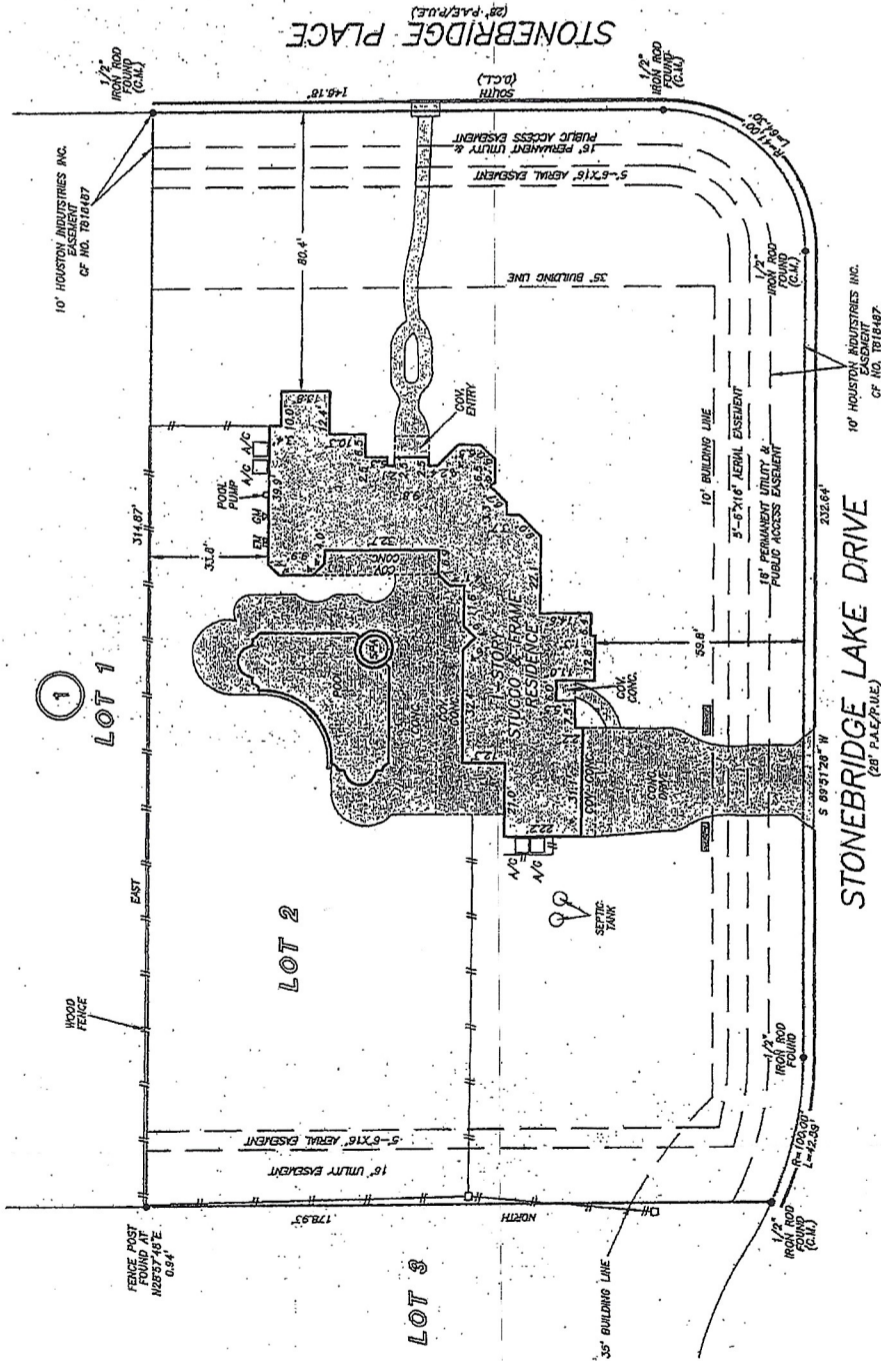

10' HOUSTON INDUSTRIES INC.
 EASEMENT
 OF NO. 7818487

10' HOUSTON INDUSTRIES INC.
 OF NO. 7818487

LOT 1

LOT 2

LOT 3

STONEBRIDGE PLACE
 (28' P.A.E./P.U.E.)

STONEBRIDGE LAKE DRIVE
 (28' P.A.E./P.U.E.)