

GF NO. X17101301 EXODUS TITLE
 ADDRESS: AMBROSE STREET
 HOUSTON, TEXAS 77045
 BORROWER: LUIS ESPINOSA AND
 MARTIZA CERVANTES

LOTS 18, 20, 22 AND 24 SOUTH END GARDENS SUBDIVISION

AN ADDITION IN HARRIS COUNTY, TEXAS
 ACCORDING TO THE MAP OR PLAT THEREOF RECORDED
 IN VOLUME 13, PAGE 47 OF THE PLAT RECORDS
 OF HARRIS COUNTY, TEXAS

SCALE: 1" = 70'

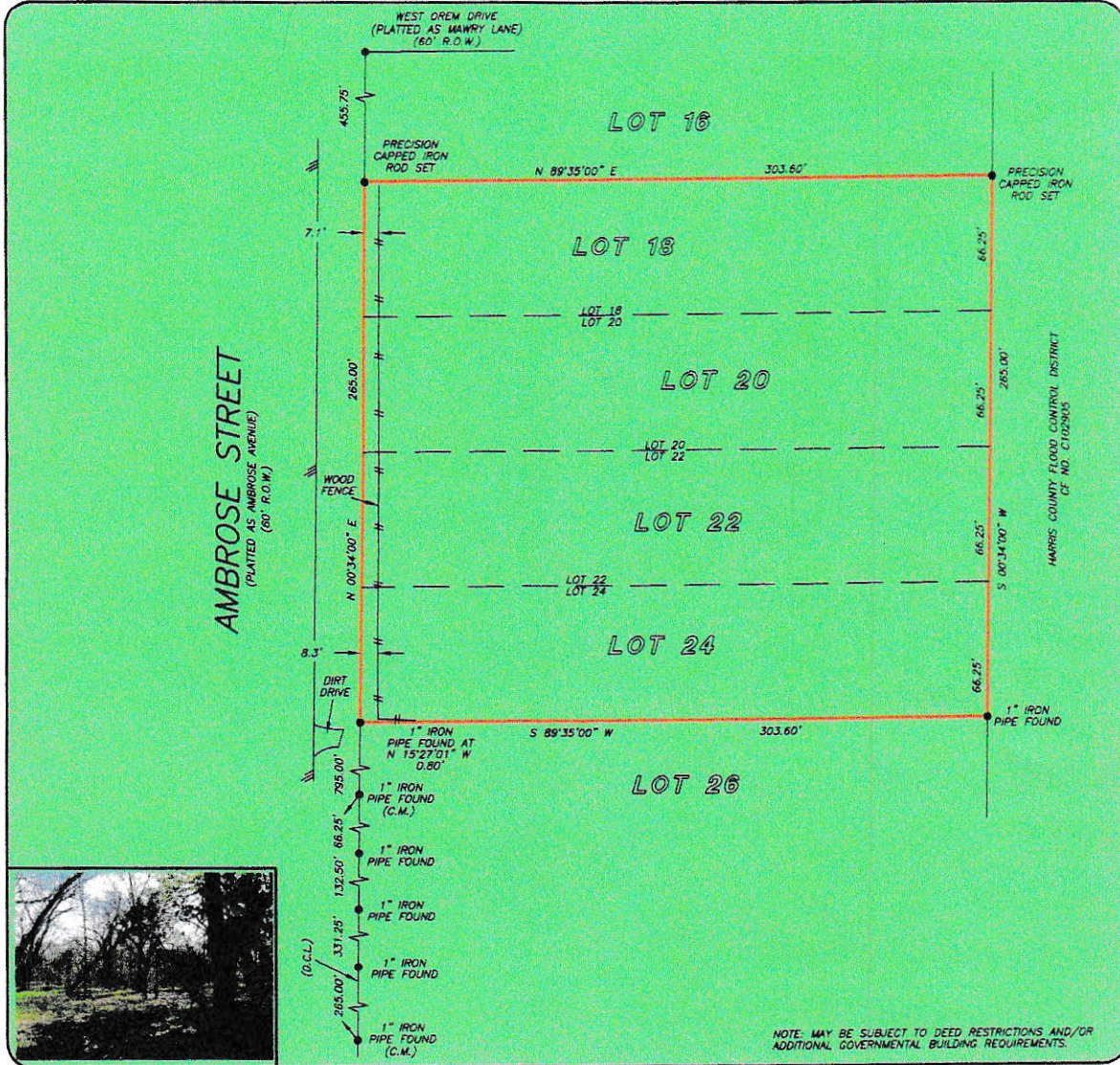

THIS PROPERTY DOES NOT LIE WITHIN THE 100 YEAR FLOOD PLAIN AS PER FIRM PANEL NO. 48201C 0870 L MAP REVISION: 06/18/2007 ZONE X. BASED ONLY ON VISUAL EXAMINATION OF MAPS. INACCURACIES OF FEMA MAPS PREVENT EXACT DETERMINATION WITHOUT DETAILED FIELD STUDY

A SUBSURFACE INVESTIGATION WAS BEYOND THE SCOPE OF THIS SURVEY

D.C.L. = DIRECTIONAL CONTROL LINE
 RECORD BEARING: VOL. 13, PG. 47, H.C.P.R.

DRAWN BY: AC

I HEREBY CERTIFY THAT THIS SURVEY WAS MADE ON THE GROUND, THAT THIS PLAT CORRECTLY REPRESENTS THE FACTS FOUND AT THE TIME OF SURVEY AND THAT THERE ARE NO ENCROACHMENTS APPARENT ON THE GROUND, EXCEPT AS SHOWN HEREON. THIS SURVEY IS CERTIFIED FOR THIS TRANSACTION ONLY AND ABSTRACTING PROVIDED IN THE ABOVE REFERENCED TITLE COMMITMENT WAS RELIED UPON IN PREPARATION OF THIS SURVEY.

GEORGE GALE
 PROFESSIONAL LAND SURVEYOR
 NO. 4678
 JOB NO. 18-02054
 MARCH 6, 2018



TOM ABBATE
 281-397-9200

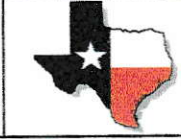

PRECISION
 surveyors

1-800-LAND SURVEY
 www.precision-surveyors.com
 281-496-1586 FAX 281-496-1867 210-829-4947 FAX 210-829-1580
 950 T-HARDNEEDLE STREET SUITE 100 HOUSTON, TEXAS 77079 1777 NE LOOP 410 SUITE 600 SAN ANTONIO, TEXAS 78217
 FIRM NO. 10063700

6