

GF NO. 1512724593 STARTEX TITLE
 ADDRESS: 3905 WINDSOR DRIVE
 DEER PARK, TEXAS 77536
 BORROWER: REBECCA A. KHAN

LOT 14, BLOCK 1 REGENCY PARK, SECTION 1

ACCORDING TO THE MAP OR PLAT THEREOF RECORDED
 IN VOLUME 260, PAGE 83 OF THE MAP RECORDS
 OF HARRIS COUNTY, TEXAS

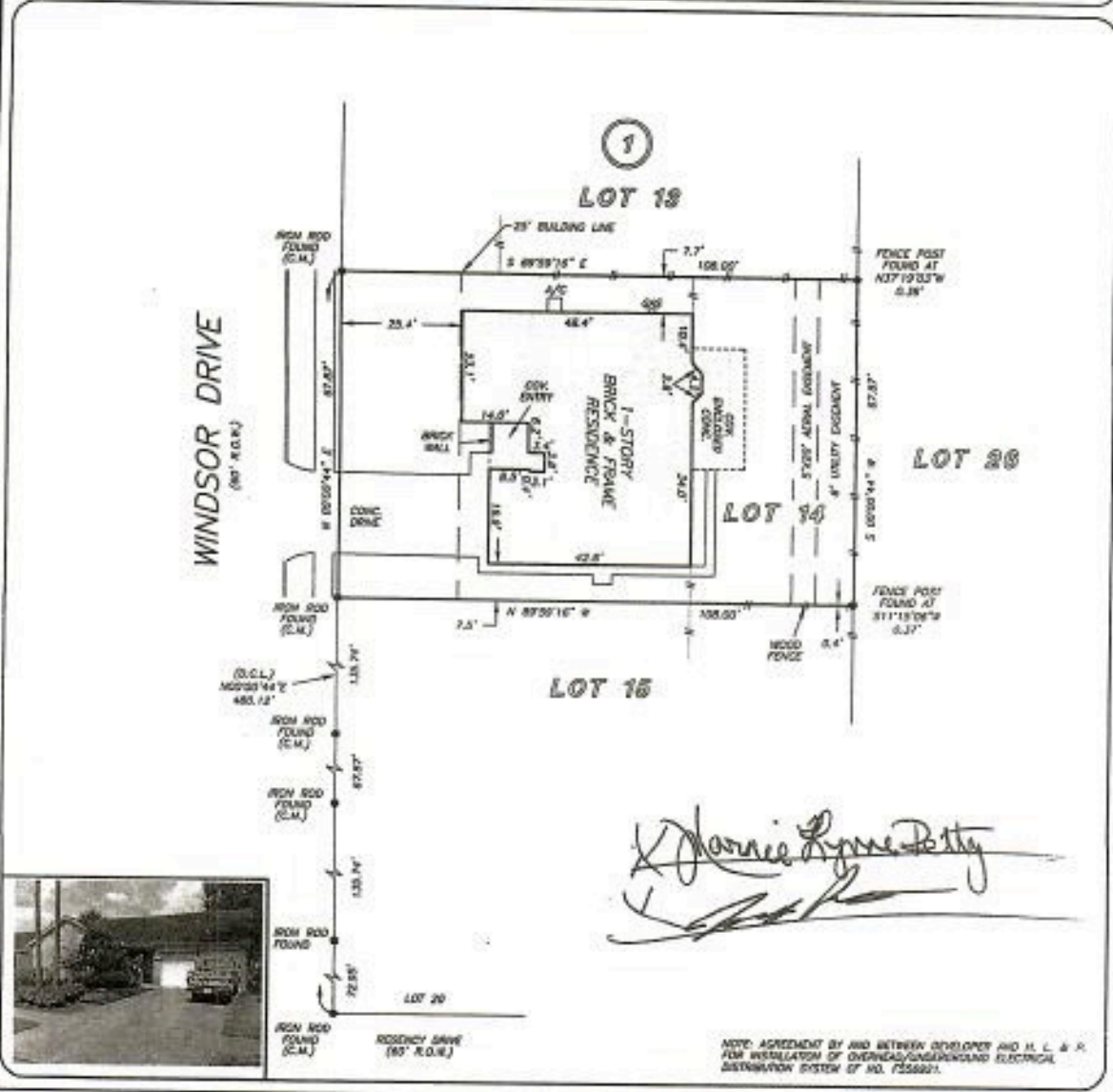

Terrance M. Mish
 Surveyor

NOTE: AGREEMENT BY AND BETWEEN DEVELOPER AND H. L. & A. FOR INSTALLATION OF OVERHEAD/UNDERGROUND ELECTRICAL DISTRIBUTION SYSTEM OF NO. 7556221.

THIS PROPERTY DOES NOT LIE WITHIN THE 100 YEAR FLOOD PLAIN AS PER FEMA FIRM NO. 48201C 04ND 4, MAP REVISION 06/18/2007. ZONE X BASED ONLY ON VISUAL EXAMINATION OF MAPS. ACCURACIES OF FEMA MAPS MAY VARY. EXACT DETERMINATION WITHOUT GEOMED FIELD STUDY.

A SUBSURFACE INVESTIGATION HAS BEYOND THE SCOPE OF THIS SURVEY.

D.C.L. = DIRECTIONAL CONTROL LINE
 RECORD BEARING VOL. 260, PG. 83, H.C.M.R.

DRAWN BY: LM

I HEREBY CERTIFY THAT THIS SURVEY WAS MADE ON THE GROUND, THAT THIS PLAT CORRECTLY REPRESENTS THE FACTS FOUND AT THE TIME OF SURVEY AND THAT THERE ARE NO ENCUMBRANCES APPARENT ON THE GROUND EXCEPT AS SHOWN HEREON. THIS SURVEY IS CERTIFIED FOR THIS TRANSACTION ONLY AND ANY CONTRACTING PROMISED IN THE ABOVE REFERENCED TITLE COMMITMENT WAS RELIED UPON BY PROMOTION OF THIS SURVEY.

TERRANCE MISH
 PROFESSIONAL LAND SURVEYOR
 NO. 4801
 JOB NO. 12-58771
 AUGUST 14, 2012



VICKI HAWKINS
 281-333-2887



PRECISION
 surveyors

1-800-LANDSURVEY
 www.precisionlandsurveyors.com
 281-496-1596 FAX 281-496-1667 210-829-4941 FAX 210-829-1555
 890 THROUGHCRIBLE STREET SUITE 150 HOUSTON, TEXAS 77079 1777 NE LOOP 415 SUITE 600 DFW AIRPORT, TEXAS 75217