

DRAINAGE/DETENTION

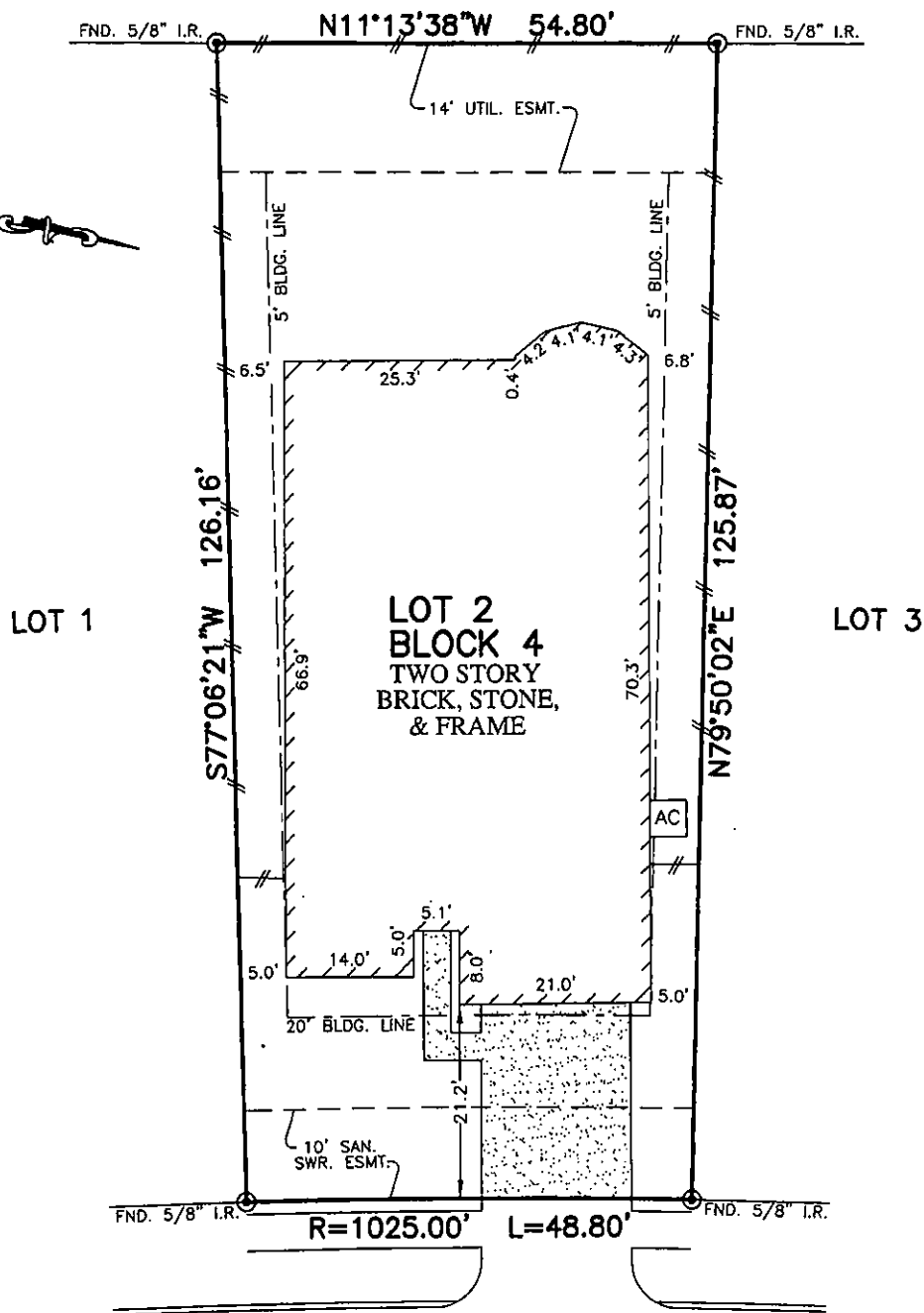

ARGONNE WOODS DRIVE
(50' R.O.W.)

Emileynis

Steven P. Brister

NOTES:

1. ALL BEARINGS SHOWN HEREON ARE BASED ON THE RECORDED PLAT.
2. SURVEYOR HAS NOT ABSTRACTED THE SUBJECT PROPERTY. ABSTRACTING BY TITLE COMPANY ONLY. THERE MAY BE EASEMENTS, RESTRICTIONS AND OTHER MATTERS OF RECORD NOT SHOWN HEREON.

© 2015, ALLPOINTS SERVICES, CORP., All Rights Reserved. This original work is protected under copyrights laws, Title 17 U.S. Code Sections 101 & 102. All violators will be prosecuted to the extent of the law. This survey is being provided solely for the use of the recipients and no license has been created, express or implied, to copy the survey except as is necessary in conjunction with the original transaction.

PLAT OF SURVEY
SCALE: 1" = 20'

FLOOD MAP:
THIS PROPERTY LIES IN ZONE "X, X SHADED, AE"
AS DEPICTED ON COMMUNITY PANEL
NO. 48339 C 0750 H, EFFECTIVE: 8-18-2014
PER LOMR 12-06-1988A, DATED 5-3-12
*THIS INFORMATION IS BASED ON GRAPHIC PLOTTING.
WE DO NOT ASSUME RESPONSIBILITY FOR EXACT
DETERMINATION*

FOR: PULTE HOMES of TEXAS
ADDRESS: 4525 ARGONNE
WOODS DRIVE
ALLPOINTS JOB #: PH92579 CM
G.F.:

LOT 2, BLOCK 4,
WOODRIDGE FOREST, SECTION 6,
CAB. Z, SHTS. 2521-2524, MAP RECORDS,
MONTGOMERY COUNTY, TEXAS

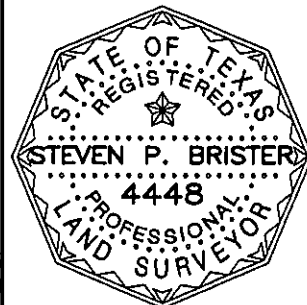

ALLPOINTS
SERVICES CORP
PHONE: 713-468-7707
FAX: 713-827-1861

I HEREBY CERTIFY THAT THIS PLAT REPRESENTS THE
RESULTS OF A SURVEY MADE ON THE GROUND, ON THE 10TH
DAY OF JULY, 2015.

Steven P. Brister