

**T-47 RESIDENTIAL REAL PROPERTY AFFIDAVIT  
(MAY BE MODIFIED AS APPROPRIATE FOR COMMERCIAL TRANSACTIONS)**

Date: 08/27/2021 GF No. \_\_\_\_\_  
Name of Affiant(s): Joseph Kelly and Margaret Kelly  
Address of Affiant: 11915 Santa Fe Trl, Santa Fe, TX 77510  
Description of Property: 11915 Santa Fe Trl, Santa Fe, TX 77510  
County Galveston, Texas

"Title Company" as used herein is the Title Insurance Company whose policy of title insurance is issued in reliance upon the statements contained herein.

Before me, the undersigned notary for the State of Texas, personally appeared Affiant(s) who after by me being sworn, stated:

1. We are the owners of the Property. (Or state other basis for knowledge by Affiant(s) of the Property, such as lease, management, neighbor, etc. For example, "Affiant is the manager of the Property for the record title owners.")
2. We are familiar with the property and the improvements located on the Property.
3. We are closing a transaction requiring title insurance and the proposed insured owner or lender has requested area and boundary coverage in the title insurance policy(ies) to be issued in this transaction. We understand that the Title Company may make exceptions to the coverage of the title insurance as Title Company may deem appropriate. We understand that the owner of the property, if the current transaction is a sale, may request a similar amendment to the area and boundary coverage in the Owner's Policy of Title Insurance upon payment of the promulgated premium.
4. To the best of our actual knowledge and belief, since 2015 there have been no:
  - a. construction projects such as new structures, additional buildings, rooms, garages, swimming pools or other permanent improvements or fixtures;
  - b. changes in the location of boundary fences or boundary walls;
  - c. construction projects on immediately adjoining property(ies) which encroach on the Property;
  - d. conveyances, replattings, easement grants and/or easement dedications (such as a utility line) by any party affecting the Property.

EXCEPT for the following (If None, Insert "None" Below): NIA

5. We understand that Title Company is relying on the truthfulness of the statements made in this affidavit to provide the area and boundary coverage and upon the evidence of the existing real property survey of the Property. This Affidavit is not made for the benefit of any other parties and this Affidavit does not constitute a warranty or guarantee of the location of improvements.
6. We understand that we have no liability to Title Company that will issue the policy(ies) should the information in this Affidavit be incorrect other than information that we personally know to be incorrect and which we do not disclose to the Title Company.

Margaret Kelly  
Joseph Kelly

SWORN AND SUBSCRIBED this 27th day of August, 2021

Lynne Dixon

Notary Public  
(TXR 1907) 02-01-2010

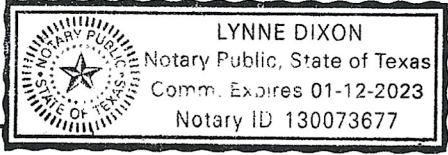

G.F. No. TC1534027 - Buyer: Joseph R. Kelly and Margaret A. Kelly  
 Lot Six (6), in Block 1, of SANTA FE TRAILS, PHASE ONE, a subdivision in Galveston County, Texas, according to the map or plat thereof recorded in Volume 18, Page 1023 of the Map Records of Galveston County, Texas.

Notes: Easements recorded in Vol. 405, Pg. 306, and in Clerk's File No. 2002060667 DO NOT affect this lot.



SCALE  
 1" = 20'

SANTA FE TRAIL (60' R.O.W.)

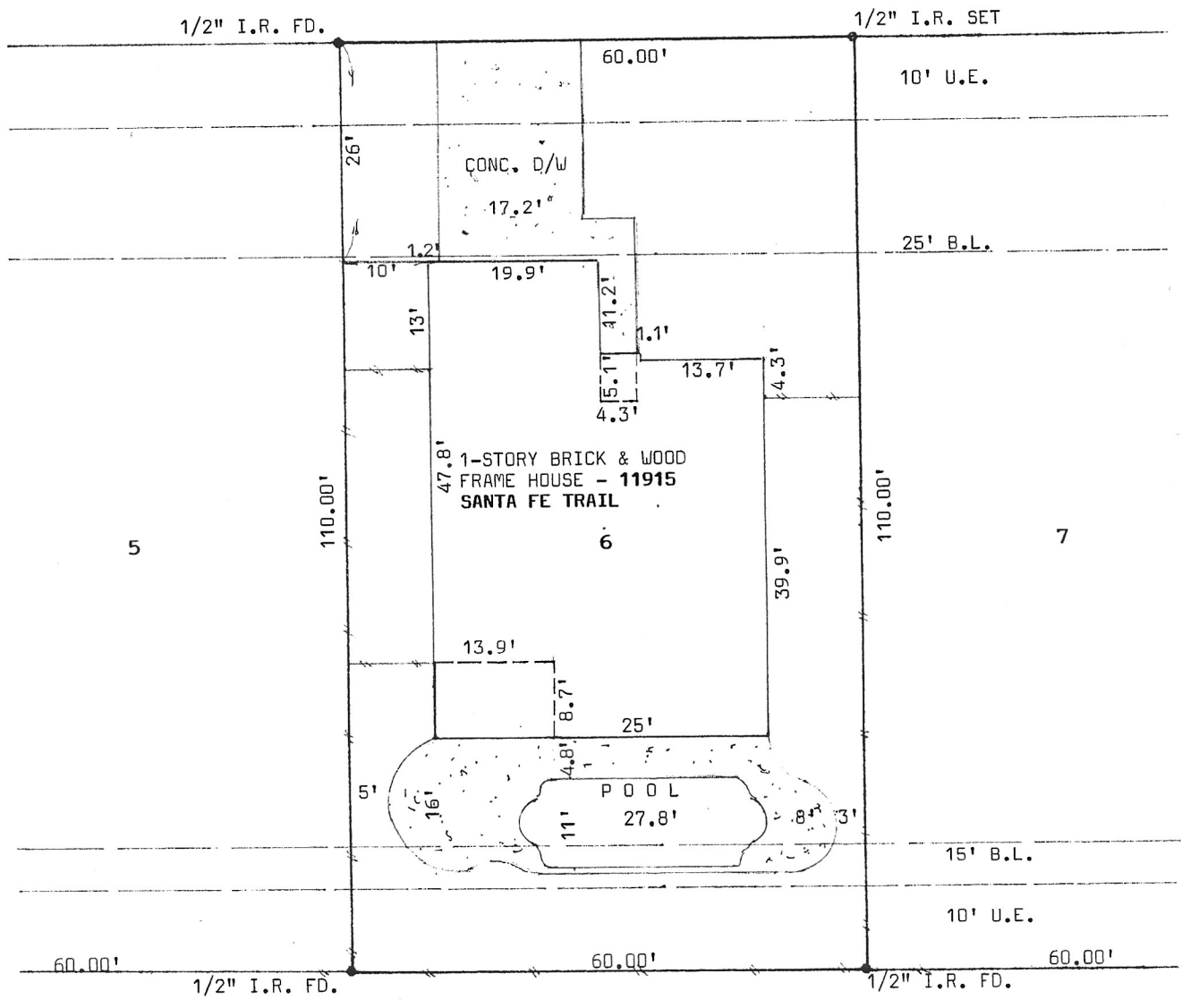

I hereby certify that this is a plat on the above property indicating improvements thereon which was prepared under my supervision from a survey made on the ground on April 24, 2015.

Subject property DOES NOT lie within the 100 year flood plain; Property lies in Zone C according to Map No. 481562 0010 B.

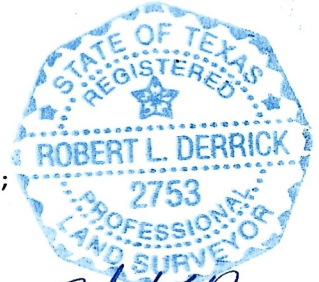

*Robert L. Derrick*  
 Robert L. Derrick

Job No. 8291-1-6