

CONROE SUBDIVISION
BAY

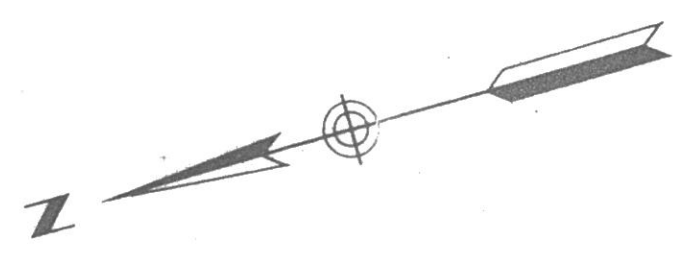
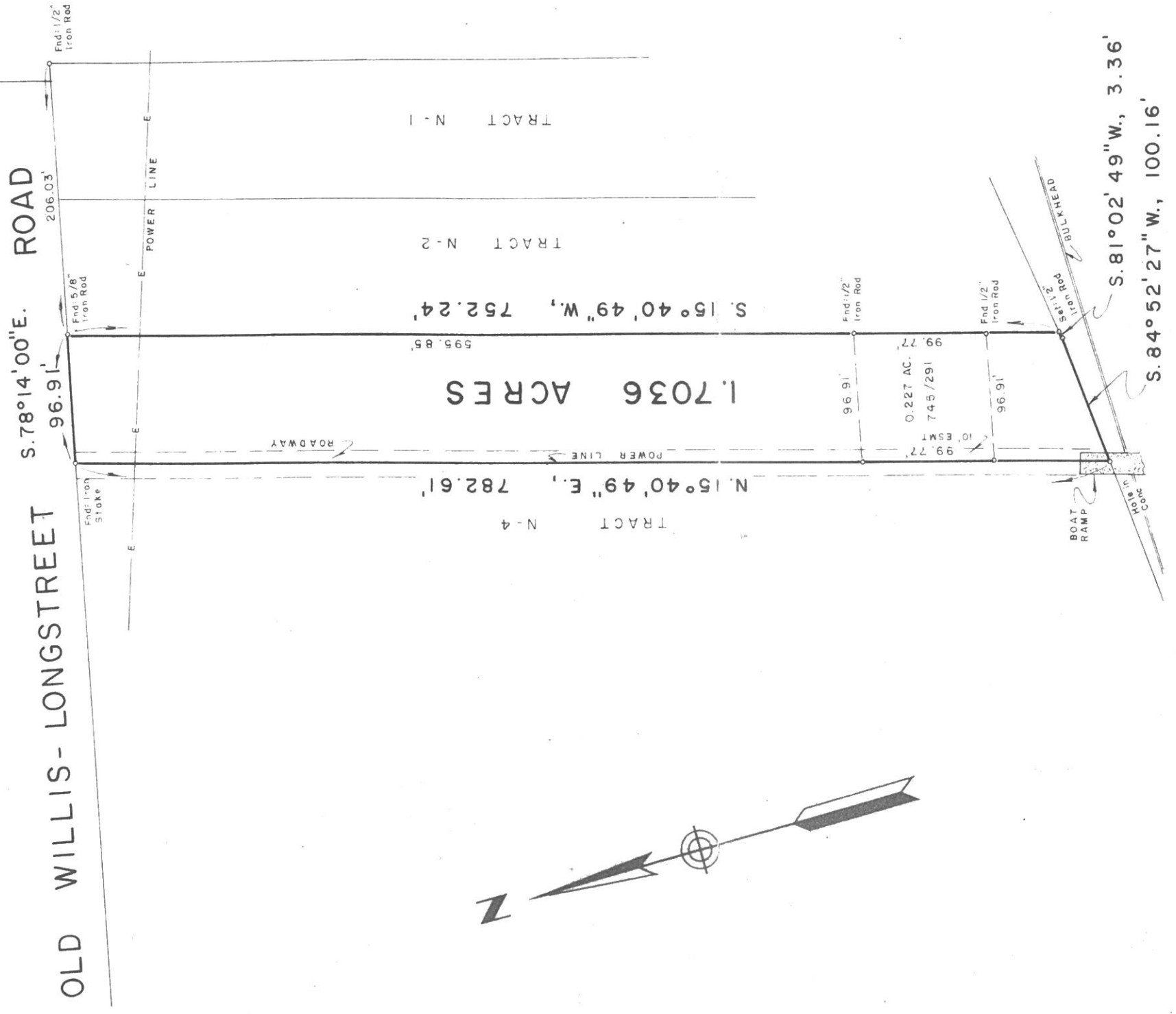

LAKE
CONROE

MAP OF
 SURVEY OF 1.7036 ACRES OF LAND
 IN THE WILLIAM WEIR SURVEY, A-42
 MONTGOMERY COUNTY, TEXAS

To: Title Insurance Company of Minnesota.
 I hereby certify that this survey was made on the ground by me. There were no encroachments on this property and all improvements lie wholly within the tract boundary lines, except as shown hereon, to the best of my knowledge and belief.

Seth M. Gibson
 Seth M. Gibson
 Registered Professional Land Surveyor #2000



Scale: 1" = 100'
 September 24, 1990
 Job: 90796-MTI

LAND SURVEYORS
 C & G
 P.O. Box 987 - Conroe, Texas 77305