

KRE&S CAD: L2BLK3ABSV

BLOCK 1

UNRESTRICTED RESERVE J

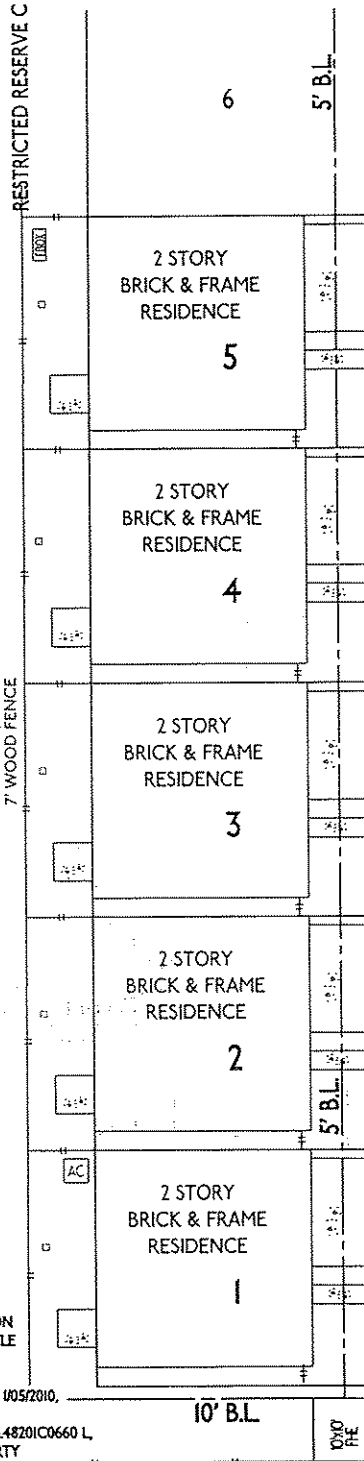

CONTEMPORARY GARDEN OAKS DR. PVT.

28' P.A.E.

CONCRETE PAVEMENT

NORTH 36.67'

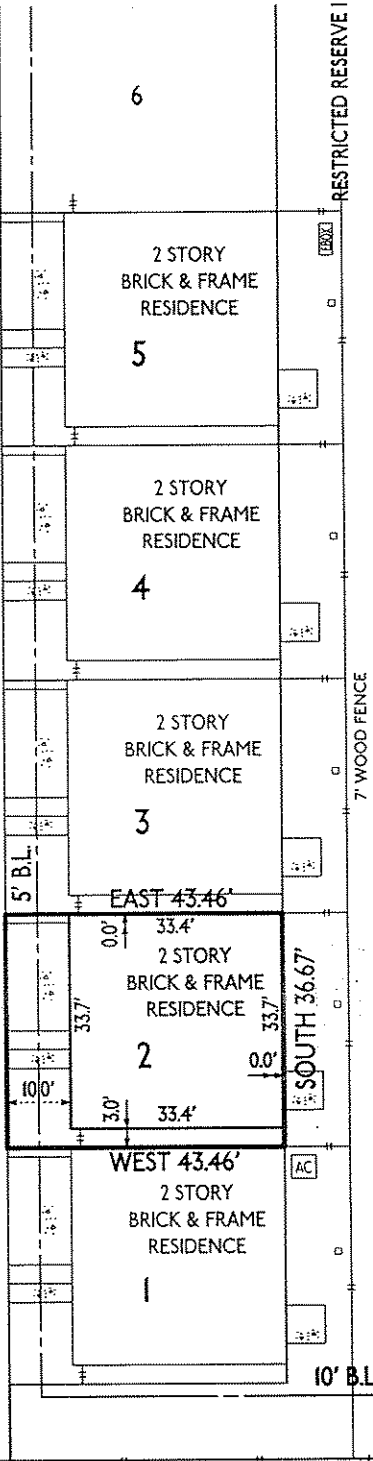

BLOCK 3

UNRESTRICTED RESERVE K

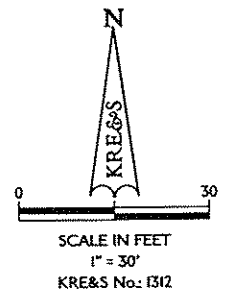

NOTES:
 1. THIS SURVEY HAS RELIED ON THE COMMITMENT FOR TITLE INSURANCE PREPARED BY STEWART TITLE COMPANY, FILE No. 0920132968, ISSUED 10/5/2010, FOR MATTERS OF RECORD.
 2. ACCORDING TO FIRM No. 48201C0660 L, DATED 6/18/07, THIS PROPERTY IS LOCATED IN ZONE X, UNSHADED.
 3. THIS LOT IS SUBJECT TO THE PRIVATE UTILITIES AGREEMENTS FILED AT HCCF#20070631996 & 20070631997.
 4. THIS LOT IS SUBJECT TO THE NOTICE OF STORM WATER QUALITY REQUIREMENTS FILED AT HCCF#20080250090.
 5. THIS LOT IS SUBJECT TO THE AGREEMENT FOR ELECTRICAL SERVICE WITH CENTERPOINT ENERGY FILED AT HCCF#20080535052.
 6. NOT ALL FENCES, MECH. EQ. & UTILITIES WERE IN PLACE AT THE TIME OF THIS SURVEY.
 7. THIS LOT IS SUBJECT TO THE COVENANTS, CONDITIONS & RESTRICTIONS FILED AT HCCF#20090390684.

WESTCROSS DRIVE
 60' R-O-W

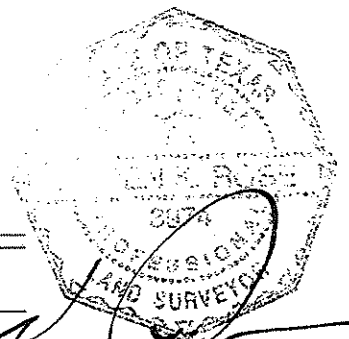

TITLE SURVEY OF
 LOT 2, BLOCK 3
 CONTEMPORARY GARDEN OAKS
 REPLAT No. 1
 FILM CODE No. 630160 H.C.M.R.
 CITY OF HOUSTON
 HARRIS COUNTY, TEXAS

KRE&S

KAREN ROSE ENGINEERING & SURVEYING
 280 WELCH AVENUE HOUSTON, TEXAS 77019
 email: krose@kre-s.com

I HEREBY CERTIFY TO STEWART TITLE CO. THAT THIS SURVEY SUBSTANTIALLY COMPLIES WITH THE CURRENT T.S.P.S. STANDARDS AND SPECIFICATIONS FOR A CATEGORY IA, CONDITION II SURVEY.

PURCHASER: DEBRA ANN HUNT
 ADDRESS: 650 WESTCROSS DRIVE UNIT 2