

B.B. & C. R.R. SURVEY
 ABSTRACT 99

SCALE 1" = 30'

REFERENCE POINT
 NE CORNER OF
 23.036 ACRES
 VOL. 226, PG. 203
 D.R.W.C.

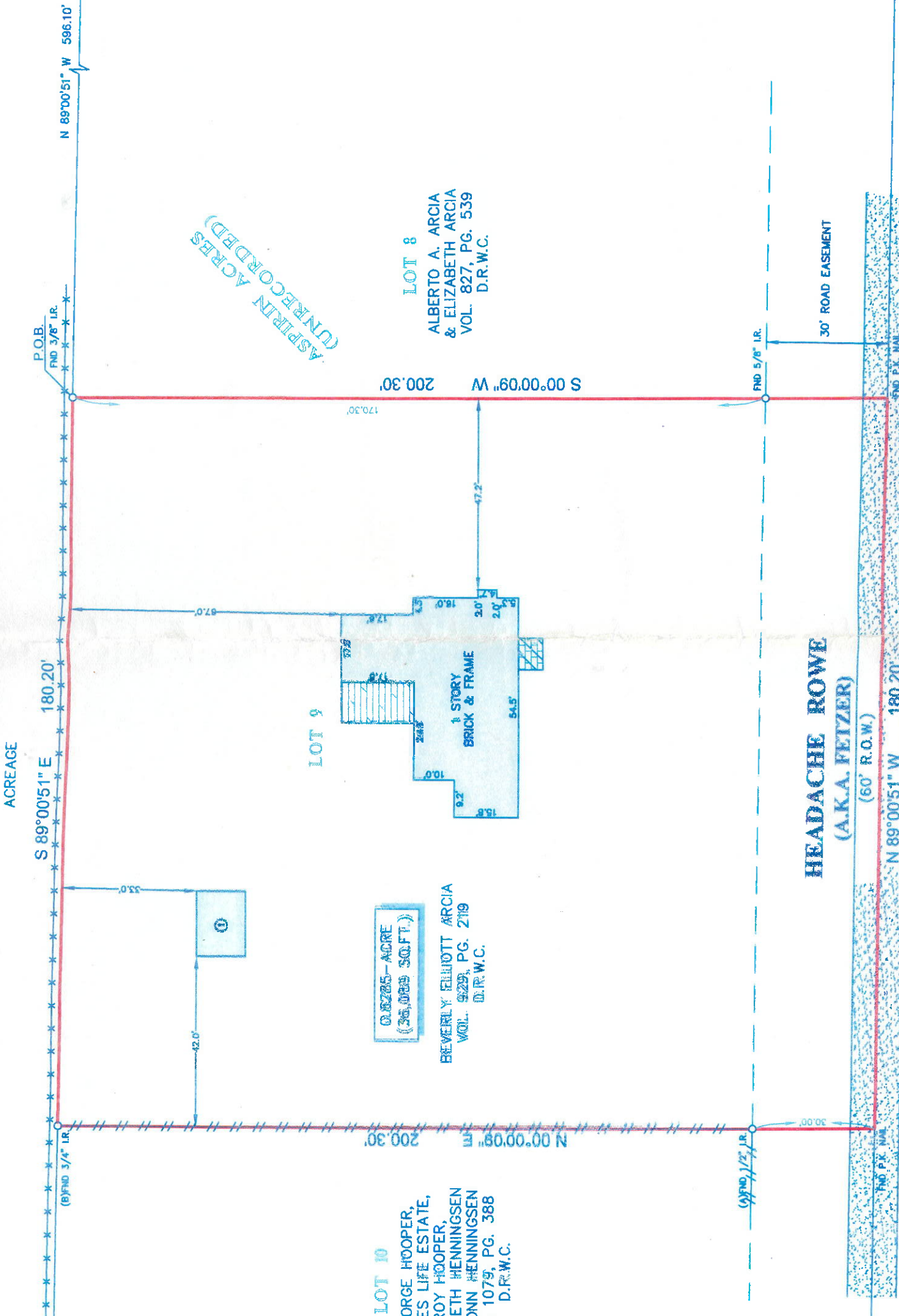

LEGEND

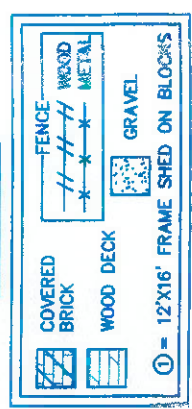

SURVEYORS CERTIFICATE:

IN MY PROFESSIONAL OPINION, THIS PLAT REPRESENTS THE FACTS FOUND ON THE GROUND DURING THE COURSE OF A BOUNDARY SURVEY CONDUCTED UNDER MY SUPERVISION ON OCTOBER 27, 2011 AND THAT THIS PLAT SUBSTANTIALLY COMPLIES WITH THE CURRENT STANDARDS AS ADOPTED BY THE TEXAS BOARD OF PROFESSIONAL LAND SURVEYING; AND THAT THERE ARE NO ENCROACHMENTS OR PROTRUSIONS EXCEPT AS SHOWN.



H.T. Weber
 H.T. WEBER
 RPLS# 4101

- NOTES:**
- ALL BEARINGS SHOWN HEREON ARE REFERENCED TO A PRIOR DEED CONVEYED UNTO BEVERLY ELLIOTT ARCIA, RECORDED IN VOL. 929, PG. 219 OF THE DEED RECORDS OF WALLER COUNTY, TEXAS, POINTS (A) AND (B) WERE HELD FOR HORIZONTAL CONTROL.
 - FLOOD INFORMATION IS BASED ON THE NATIONAL FLOOD INSURANCE PROGRAM'S FLOOD INSURANCE RATE MAP FOR THE COUNTY LISTED BELOW.
 - ABSTRACT INFORMATION FOR THE SUBJECT TRACT WAS PROVIDED BY THE TITLE INSURANCE COMPANY LISTED BELOW.
 - THIS SURVEY IS CERTIFIED TO THE TITLE INSURANCE COMPANY LISTED BELOW FOR THIS TRANSACTION ONLY, IT IS NOT TRANSFERABLE TO ADDITIONAL INSTITUTIONS OR SUBSEQUENT OWNERS.
 - THIS SURVEY PLAT IS REFERENCED TO A METES AND BOUNDS DESCRIPTION PREPARED BY SURVEY 1, INC. DATED OCTOBER 27, 2011.
 - THERE ARE NO NATURAL DRAINAGE COURSES ON SUBJECT PROPERTY.

CLIENT: GILBERT L. MCDANIEL
 ADDRESS: 3227B HEADACHE ROWE (A.K.A. FETZER)

PROJECT: A LAND TITLE SURVEY OF A TRACT OF LAND CONTAINING 0.8285 ACRE (36,089 SQUARE FEET) SITUATED IN THE B.B.&C. R.R. SURVEY, ABSTRACT 99, WALLER COUNTY, TEXAS.

SURVEY1, INC.
 WWW.SURVEY1INC.COM
 P.O. BOX 2543 • ALVIN, TX 77512
 (281)393-1382 • Fax(281)393-1383

StarTex
 TITLE COMPANY
 281-373-0878
 10-25-2011

G.F.# 0511717825
 ISSUE DATE: 10-25-2011
 FLOOD ZONE: "X"
 FLOOD MAP# 48473C 0100 E
 FLOOD MAP DATE: 2-18-2009
 FLOOD MAP COUNTY: WALLER

PARTY CHIEF: SB
 DRAFTER: EF
 JOB#: 10-14226-11
 DATE: 10-27-2011