

GF NO. 04150202 CHARTER TITLE
 ADDRESS: 1107 BRIARMEAD DRIVE
 HOUSTON, TEXAS 77057
 BORROWER: CANDACE CRAFT

LOT 566, BLOCK 27 BRIARGROVE, SECTION 7

ACCORDING TO THE MAP OR PLAT THEREOF RECORDED
 IN VOLUME 49, PAGE 34 OF THE MAP RECORDS
 OF HARRIS COUNTY, TEXAS

SCALE: 1" = 25'

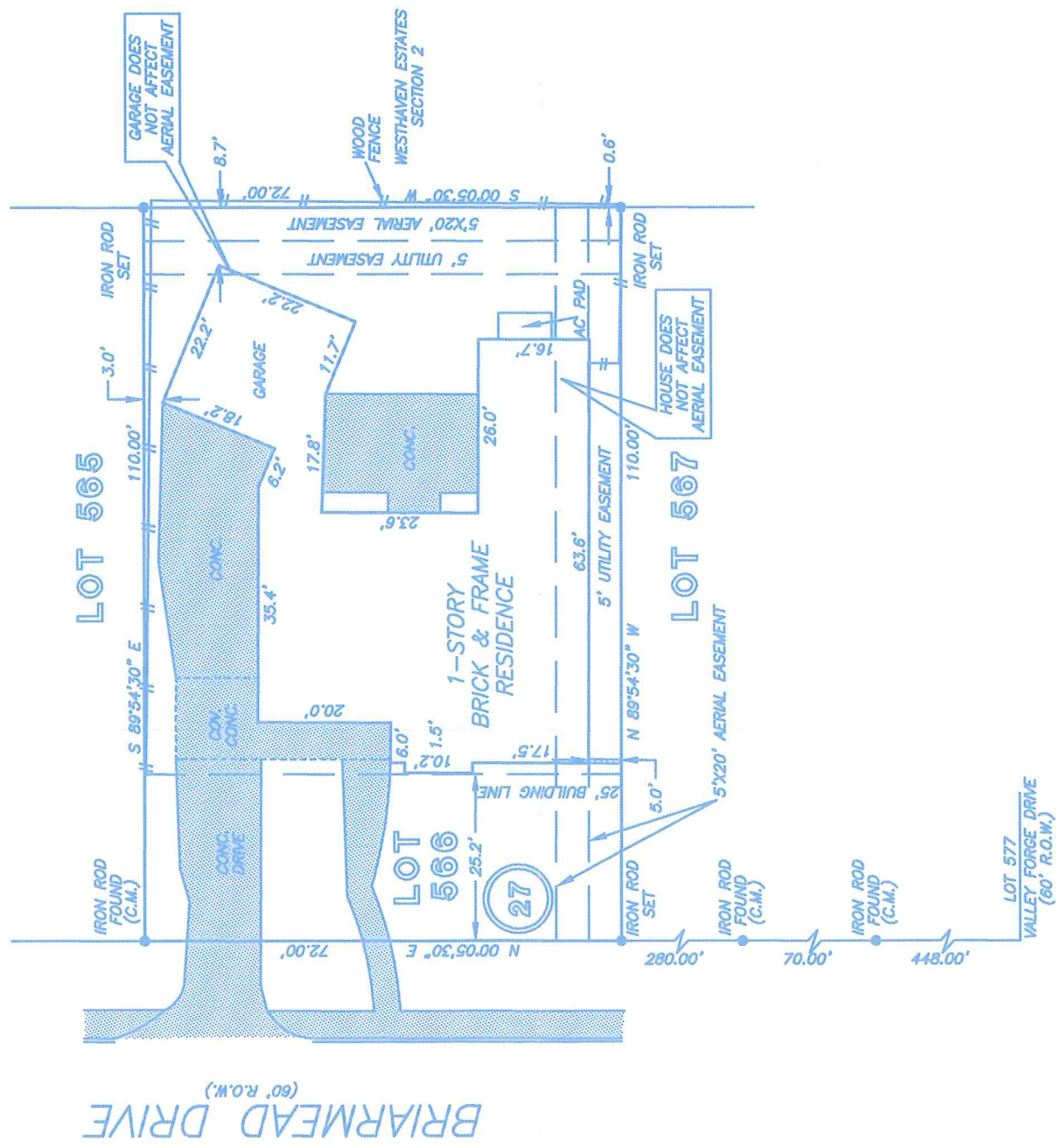

THIS PROPERTY DOES NOT LIE WITHIN THE
 100 YEAR FLOOD PLAIN AS ESTABLISHED
 BY THE U.S. DEPT. OF HOUSING & URBAN
 DEVELOPMENT.
 COMMUNITY/PANEL NO. 48201C 0665 K
 MAP REVISION: 4/20/2000
 ZONE X

I HEREBY CERTIFY THAT THIS SURVEY WAS MADE
 ON THE GROUND, THAT THIS PLAT CORRECTLY
 REPRESENTS THE FACTS FOUND AT THE
 TIME OF SURVEY AND THAT THERE ARE NO
 ENCROACHMENTS APPARENT ON THE GROUND,
 EXCEPT AS SHOWN HEREON. THIS SURVEY IS
 CERTIFIED FOR THIS TRANSACTION ONLY AND
 ABSTRACTING PROVIDED IN THE ABOVE
 REFERENCED TITLE COMMITMENT WAS RELIED
 UPON IN PREPARATION OF THIS SURVEY.

RECORD BEARING: VOL. 49, PG. 34, H.C.M.R.

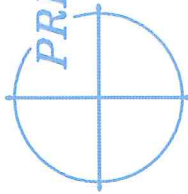

PRECISION SURVEYORS

PROFESSIONAL LAND SURVEYS

1-800-LANDSURVEY 713-496-1586
 1-800-526-3787 FAX 713-496-1967

14825 MEMORIAL DRIVE SUITE B100 HOUSTON, TEXAS 77079

ALLEN D. HUGHES
 PROFESSIONAL LAND SURVEYOR
 NO. 3891
 DRAWING NO. 04-04199
 MAY 3, 2004

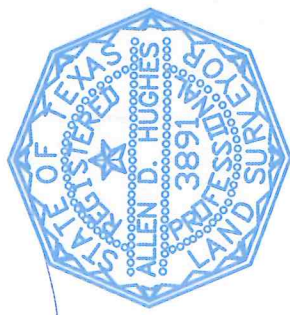

DRAWN BY: MV