

Kain & Currie Surveying Company

5353 West Alabama Suite 510 Houston, Texas 77056

(713) 621-6941 Fax: (713) 621-0910

THIS TRACT OR LOT Does Not LIE IN THE 100 YEAR FLOOD PLAIN AND IS IN ZONE C AS LOCATED BY FEDERAL INSURANCE ADMINISTRATION
 DESIGNATED FLOOD HAZARD AREA BY COMMUNITY NO. ~ MAP NO. 481569 PANEL NO. 0005B DATED 3-1-91

PLAT OF SURVEY

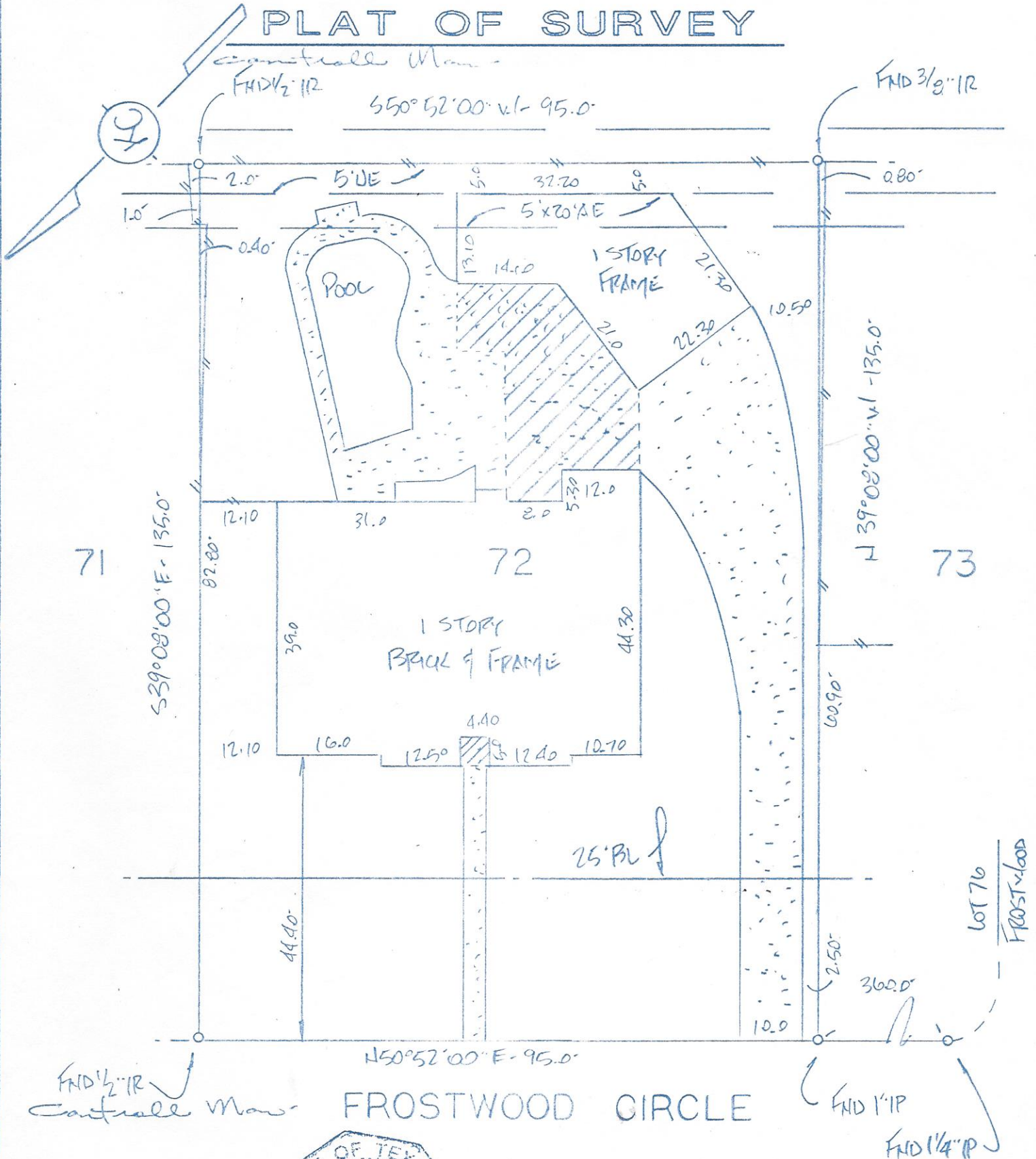

THIS PLAT AND SURVEY WAS PERFORMED UNDER MY SUPERVISION, TO THE LOCAL STANDARDS OF CARE AND SUBSTANTIALLY MEETS THE TEXAS SURVEYORS ASSOCIATION STANDARDS AND SPECIFICATIONS FOR A CATEGORY 1A

71

72

73

S39°08'00"E - 135.0'

N39°08'00"W - 135.0'

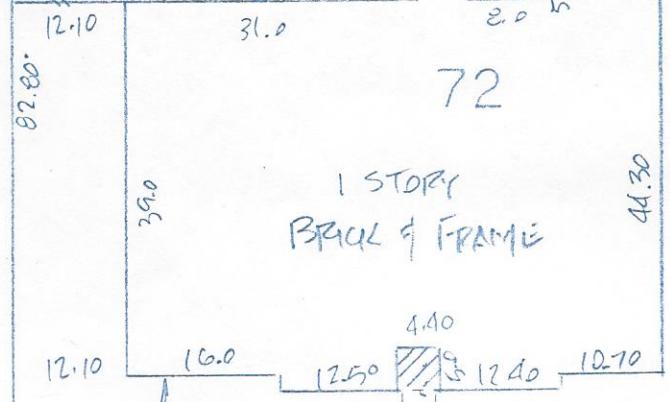

25' PL

lot 76
Frostwood

FND 1/2" IP
Control Man

FROSTWOOD CIRCLE

FND 1" IP
FND 1/4" IP



THIS PLAT AND SURVEY WAS PERFORMED UNDER MY SUPERVISION, TO THE LOCAL STANDARDS OF CARE AND SUBSTANTIALLY MEETS THE TEXAS SURVEYORS ASSOCIATION STANDARDS AND SPECIFICATIONS FOR A CATEGORY 1A, CONDITION 1 SURVEY. ALL VISIBLE ENCROACHMENTS, IF ANY, ARE AS SHOWN AND NOTED.

Kain & Currie Surveying Company
by Harry E. Kain

8-20-93 *Harry E. Kain*
Date R.P.L.S. No. 3953

LOT	BLOCK	SUBDIVISION	SECTION	COUNTY	STATE	
72	~	SHERWOOD OAKS	2	GALVESTON	TEXAS	
PURCHASER JOHN A. MINCHER & WIFE, LINDA MINCHER			ADDRESS 77539 2713 FROSTWOOD CIRCLE, DICKINSON, TX			
PLAT RECORDING	SCALE	SURVEYED	DRAWN	CHECKED	REVISED	JOB NO.
VOL. 1616 PG. 1394	1" = 20'	8-19-93	FB	MG		93-7395