

- ABBREVIATIONS LEGEND**
- CM CONTROL MONUMENT
 - FNC FENCE
 - I.P. IRON PIPE
 - I.R. IRON ROD
 - OHE OVERHEAD ELECTRIC
 - PG. PAGE
 - VOL. VOLUME
 - M.C.M.R. MONTGOMERY COUNTY MAP RECORDS
 - O.P.R.M.C. OFFICIAL PUBLIC RECORDS OF MONTGOMERY COUNTY
 - C.F. CLERK'S FILE NUMBER
 - FND FOUND

- SYMBOLS LEGEND**
- AIR CONDITIONER
 - GUY ANCHOR
 - IRON ROD FOUND
 - POWER POLE W/TRANSFORMER
 - PROPANE GAS TANK
 - SEPTIC TANK
 - SIGN POST
 - OVERHEAD ELECTRIC LINE

**E.N. LEE SURVEY, A-709
MONTGOMERY COUNTY, TEXAS**

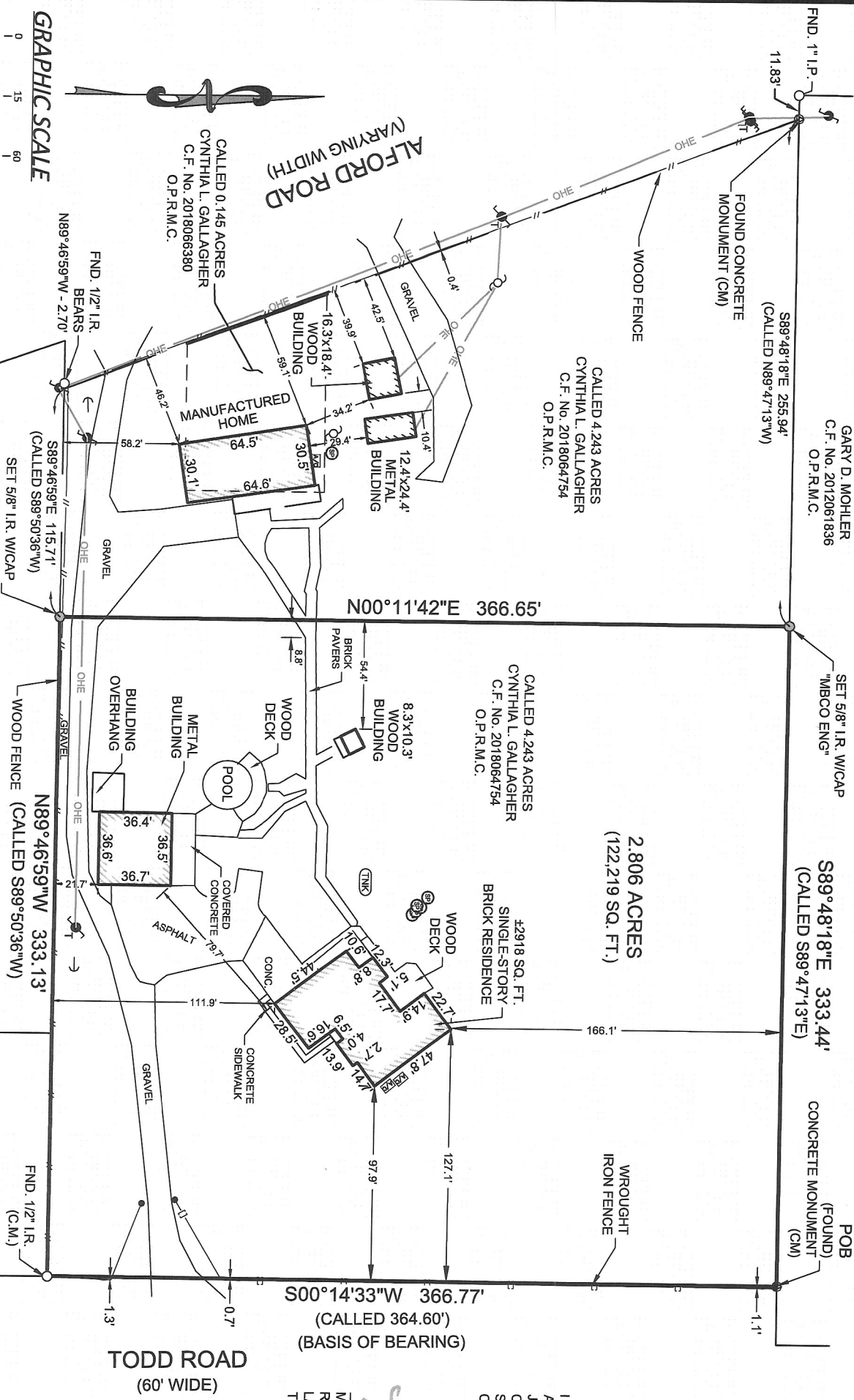

GRAPHIC SCALE
0 15 60

**TODD ROAD
(60' WIDE)**

I HEREBY CERTIFY THAT I AM A REGISTERED LAND SURVEYOR IN THE STATE OF TEXAS AND THAT I HAVE CONDUCTED THIS SURVEY IN ACCORDANCE WITH THE CURRENT STANDARDS AND PRACTICES OF THE PROFESSION.

MARION R. CLARK
REGISTERED LAND SURVEYOR
TEXAS REGIS.

NOT THIS COMM NOT R EXISTI PERFC THIS T DETEF AS PE PANEL DATE MINER THERE SURF/ ENVIR SCOP1 FENCE SHOW MEAS1 LOCAL BEARI RIGHT RECOI 201806