

- \*CITY ORDINANCES
- \*\*RESTRICTIVE COVENANTS
- \*\*\*BUILDER GUIDELINES
- WIRE FENCE — X —
- CHAIN LINK FENCE — O —
- IRON FENCE — I —
- WOOD FENCE — // —
- OVERHEAD UTILITIES — U —
- BL = BUILDING LINE
- PL = PROPERTY LINE
- UE = UTILITY EASEMENT
- AE = AERIAL EASEMENT
- MH = MANHOLE
- FNC = FENCE
- BUILDING LINE — — — —
- ESMT LINE — — — —
- AERIAL ESMT — — — —
- I.R. = IRON ROD
- IR = IRON PIPE
- PUE = PUBLIC UTILITY ESMT.
- PAE = PERMANENT ACCESS ESMT
- MUE = MUNICIPAL UTILITY ESMT.
- SSE = SANITARY SEWER ESMT.
- WLE = WATERLINE EASEMENT
- ROW = RIGHT OF WAY
- FND = FOUND
- CONCRETE
- COVERED
- SOD
- ELECT. BOX
- A/C PAD
- FIRE HYDRANT
- LIGHT STANDARD
- UTILITY POLE
- MANHOLE
- WATER METER
- UTIL. PEDESTAL

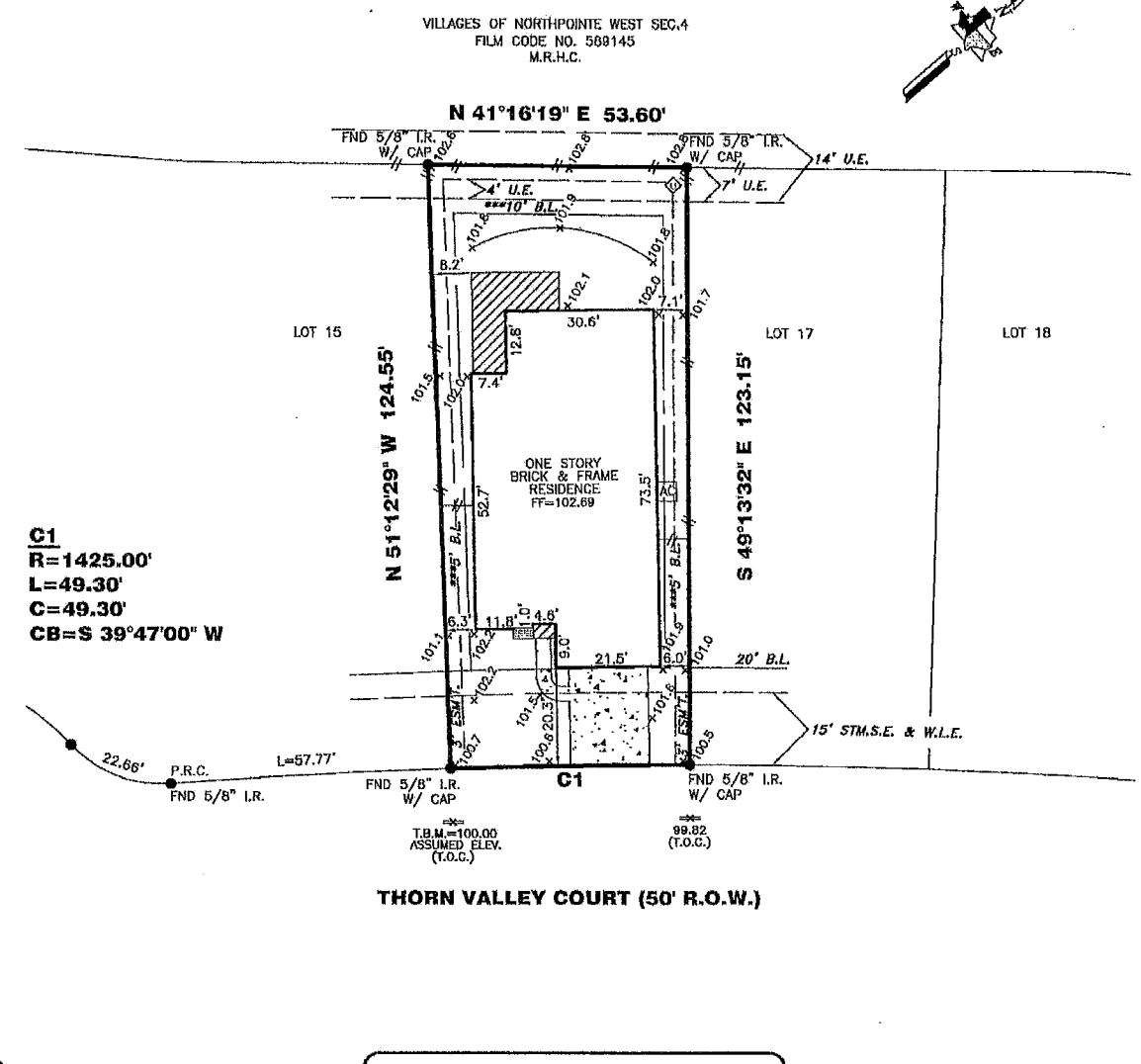
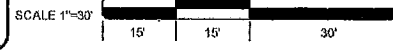

**13026 THORN VALLEY COURT**

**PROPERTY INFORMATION**

LOT 16 BLOCK 2

SUBDIVISION:  
VILLAGES OF NORTHPOINTE WEST SECTION 5

**RECORDING INFO:**  
FILM CODE NO. 644026, MAP RECORDS  
HARRIS COUNTY, TEXAS

**BORROWER:**  
BLANTON BARKMEYER

**TITLE CO.**  
CAREFREE TITLE AGENCY, INC.

G.F.# HOU-2072 G.F. DATE: 01-29-13

**SURVEYED FOR:**  
MERITAGE CORP./LEGACY & HAMMONDS HOMES

**DRAWING INFORMATION**

TRI-TECH JOB NO: L11384-12

CLIENT JOB NO: 65140720122

DRAWN BY: TD

BEARING BASE: REFERRED TO PLAT NORTH

FIELD DATE: SEE REVISIONS

**FLOOD INFORMATION**

F.I.R.M. NO: 48201C PANEL: 0220L

REVISED DATE: 06-18-17 ZONE: (\*) "X-SHADED"

(\*) ZONE "X" PER LOUVER CASE NO. 11-09-4361 DATED 11-11-11

FLOOD INFORMATION PROVIDED HEREON IS BASED ON DATA AND THE LOCATION OF THE SUBJECT TRACT ON THE FLOOD INSURANCE RATE MAPS. THE INFORMATION IS TO BE USED TO DETERMINE FLOOD INSURANCE RATES ONLY AND IS NOT INTENDED TO IDENTIFY SPECIFIC FLOODING CONDITIONS. WE ARE NOT RESPONSIBLE FOR THE F.I.R.M.'S ACCURACY. FLOOD INFORMATION IS SUBJECT TO LETTER OF MAP CHANGES.

**NOTES:**

ALL EASEMENTS AND BUILDING LINES SHOWN ARE PER THE RECORDED PLAT UNLESS OTHERWISE NOTED.

ALL ROD CAPS ARE STAMPED "BRINCHMAN", UNLESS OTHERWISE NOTED.

A DRAINAGE EASEMENT 15' WIDE ON EACH SIDE OF THE CENTERLINE OF ALL NATURAL DRAINAGE COURSES IN THE ADDITION AS SHOWN ON RECORDED PLAT OF SAID ADDITION.

RESTRICTIVE COVENANTS AND EASEMENTS AS DEFINED PER FILM CODE NO 644026, M.R.H.C.T.X., H.C.C. FILE NOS. T248747, T248748, T278376, T474588, U226643, U700597, X182025, X182629, X719405, X720187, X723562, Y575071, Y722366, Y725410, Y820217, Z018016234, Z000511110, Z005111706, Z0068337711

C.O.H. ORDINANCE 85-4078 PER H.C.C.F. # N255305 AND C.O.H. ORDINANCE 89-1312 PER H.C.C.F. # 337573 AND AMENDED BY C.O.H. ORDINANCE 1999-202.

PROPERTY SUBJECT TO RECORDED RESTRICTIONS, NEGOTIATIONS, & ORDINANCES IF ANY.

ABSTRACT INFORMATION PROVIDED HEREON IS BELIEVED TO BE SUFFICIENT AND CORRECT BY THE UNDERSIGNED SURVEYOR. THIS SURVEY DOES NOT CONSTITUTE A TITLE SEARCH. BY THE SURVEYOR, THE ENCUMBRANCES OF RECORD, AS REFLECTED ON THIS SURVEY ARE BASED ON THE RECORDED MAP, PLAT AND/OR DEEDS IN CONJUNCTION WITH TITLE INFORMATION OBTAINED FROM THE TITLE REPORT LISTED HEREON.

THIS SURVEY DOES NOT ADDRESS ANY EAVES, GUTTERS OR OTHER OVERHANGING STRUCTURE FEATURES, WHICH MAY PRODUCE OVER BOUNDARY, EASEMENT AND/OR BUILDING LINES UNLESS OTHERWISE SHOWN HEREON.

A GROUND AND/OR AERIAL EASEMENT MAY EXIST ADJACENT TO ANY EXISTING UTILITY. OWNER AND BUILDERS SHOULD VERIFY WITH APPLICABLE UTILITY COMPANIES PRIOR TO PLANNING OR CONSTRUCTION.

**REVISIONS**

NO.	DATE	REASON	BY
1	04-25-12	FORM	
2	07-11-12	FINAL	TD
3	02-07-13	ADD BUYER	RCH

**TRI-TECH SURVEYING COMPANY, L.P.**

WWW.SURVEYINGCOMPANY.COM

10401 Westoffice Drive Phone: (713) 667-0800  
Houston Texas, 77042 Fax: (713) 667-4610

**CERTIFICATION**

I, the undersigned registered professional land surveyor, do hereby state that the plat shown hereon represents a boundary survey made on the ground under my supervision of the tract or parcel of land, according to the map or plat thereof, indicated hereon.

THIS SURVEY IS VALID FOR THIS TRANSACTION ONLY.  
THIS SURVEY IS INVALID WITHOUT THE ORIGINAL  
EMPOWERED SURVEYOR'S SEAL AND SIGNATURE

© 2013, TRI-TECH SURVEYING COMPANY, L.P.

02.07.13

*Ralph C. Hertz*

SURVEYOR REGISTRATION