

SURVEY OF THE W. H. SOUTHWARD, JR. 0.350 ACRE TRACT (ACTUAL 0.3099 ACRES) AS DESCRIBED IN A DEED FILED UNDER CLERK'S FILE NO. 4062 L.C.D.R.



Scale 1" = 30'

ADDRESS: 505 TANNER STREET
CLEVELAND, TEXAS 77328



ADDITIONAL INFORMATION REFER TO SEPARATE LEGAL DESCRIPTION
DATE OF SURVEY: 04/11/06

TO THE LENDERS AND TO THE OWNERS OF THE PREMISES SURVEYED AND TO THE TITLE COMPANY

The undersigned does hereby certify that the above described property is the property of the person or persons named herein and that the same is not subject to any other claims or interests in or to the same, except as shown on the plat and as indicated by the records of the public records.

Surveyed by: [Signature] Date: October 02



Cleveland Surveying Company
7905 Washington St
Cleveland TX 77127
(281) 592-8797

W. H. SOUTHWARD, JR. SURVEY
CITY OF CLEVELAND
ABSTRACT No. 441
LIBERTY COUNTY, TEXAS

Mr. S. Bobby D. Morter
310 Acres
NDP
FND 11P
CONTROL MANAGEMENT

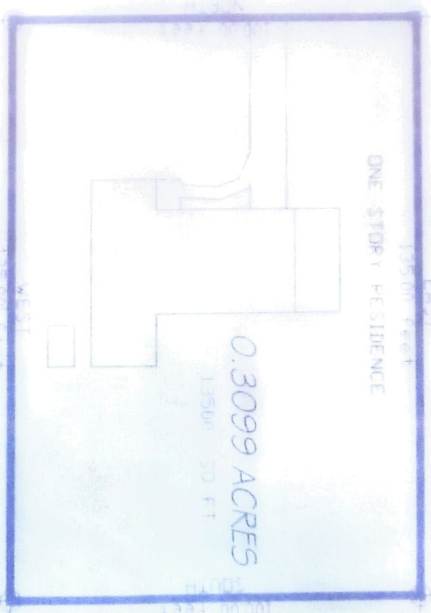

Director's Mortgage
Loan Corp.
210 Acres
208/8851

BASE OF TREE
JUNIPER PLANTING
FIND 11P
FND 3/4 E.D.
Kathryn E. Johnson
145 Acres
NDP
Jones L. Johnson & Board
100 Acres
1396/756

KIS... FORTBETTER

0.3099 ACRES