

L A K E

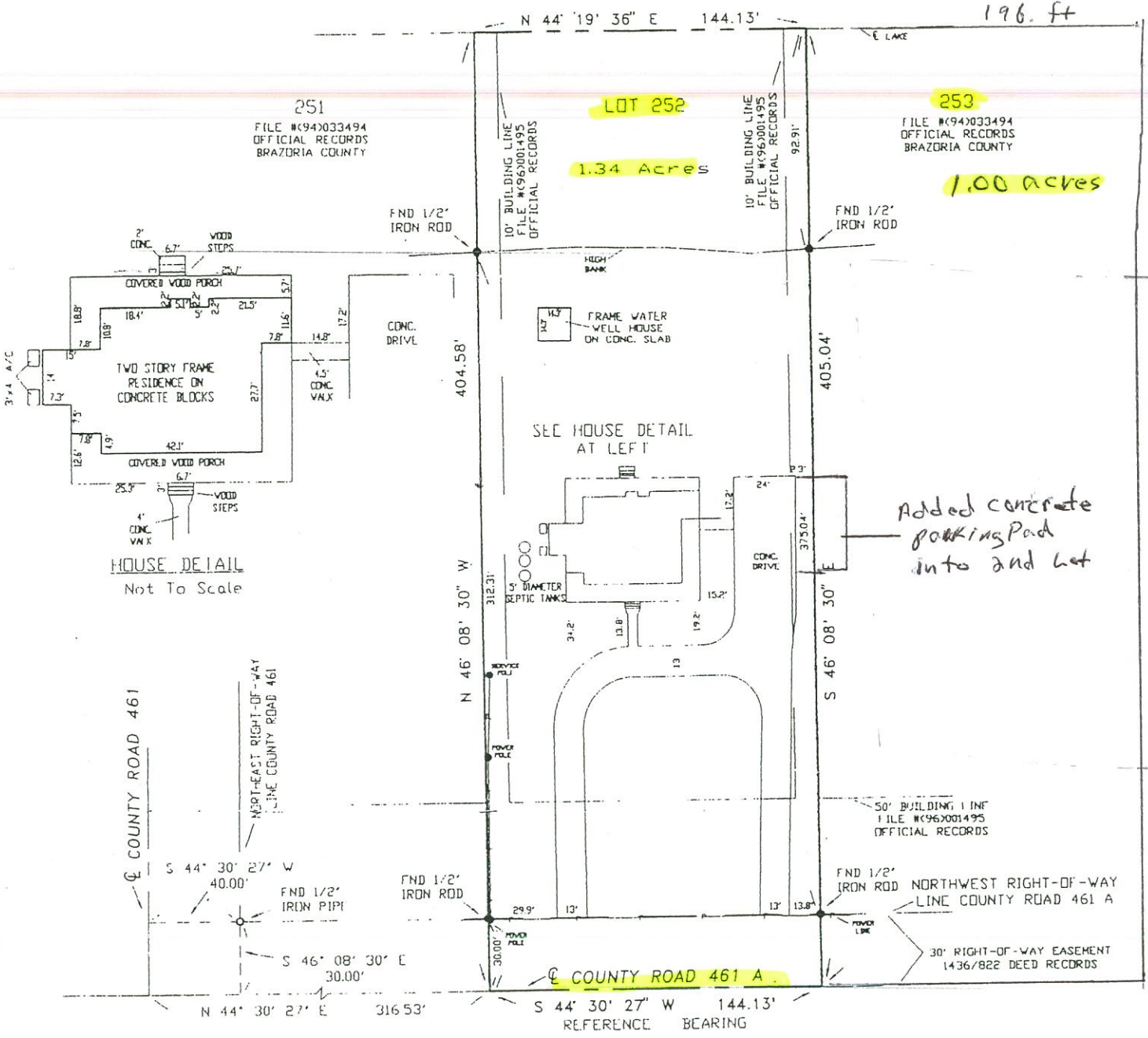

Added concrete parking pad into 2nd Lot

HOUSE DETAIL
 Not To Scale

THIS PROPERTY IS LOCATED IN ZONE 'AE' AND IS IN THE 100 YEAR FLOOD PLAIN ACCORDING TO THE FLOOD HAZARD MAP FOR BRAZORIA COUNTY, TEXAS.

COMMUNITY # 485458
 PANEL # 0730
 SUFFIX: H
 DATE: 6-5-89
 ZONE: 'AE'
 BASE FLD: 17'

LOT 252, LAZY OAK SUBDIVISION, SECTION 6 (UNRECORDED)

A PLAT OF A 134 ACRE TRACT OF LAND OUT OF A 41.73 ACRE TRACT OUT OF A CALLED 387.12 ACRE TRACT IN THE PUBLICA CUMMINGS LEAGUE, ABSTRACT 58, BRAZORIA COUNTY, TEXAS, AND SAID 387.12 ACRE TRACT BEING THAT SAME TRACT DESCRIBED IN A DEED TO VERNON SELVIDGE, RECORDED IN VOLUME 1365, PAGE 497 OF THE DEED RECORDS OF BRAZORIA COUNTY, TEXAS, AND BEING DESCRIBED ACCORDING TO THE METES AND BOUNDS ATTACHED.