

COPYRIGHT 2009

JOB NO.: MB1397-L7

BY GRAPHIC PLOTTING ONLY THIS PROPERTY IS NOT IN THE 100-YEAR FLOOD PLAN ACCORDING TO H.E.P. MAP NO. 4982010 OBOK REV. APRIL 20, 2000, ZONE "X". WE DO NOT ASSUME RESPONSIBILITY FOR EXACT DETERMINATION, PROPERTY SUBJECT TO LOCAL MUNICIPALITIES AND ORDINANCES, ZONING REQUIREMENTS AND SUBDIVISION COVENANTS, CONDITIONS AND RESTRICTIONS.

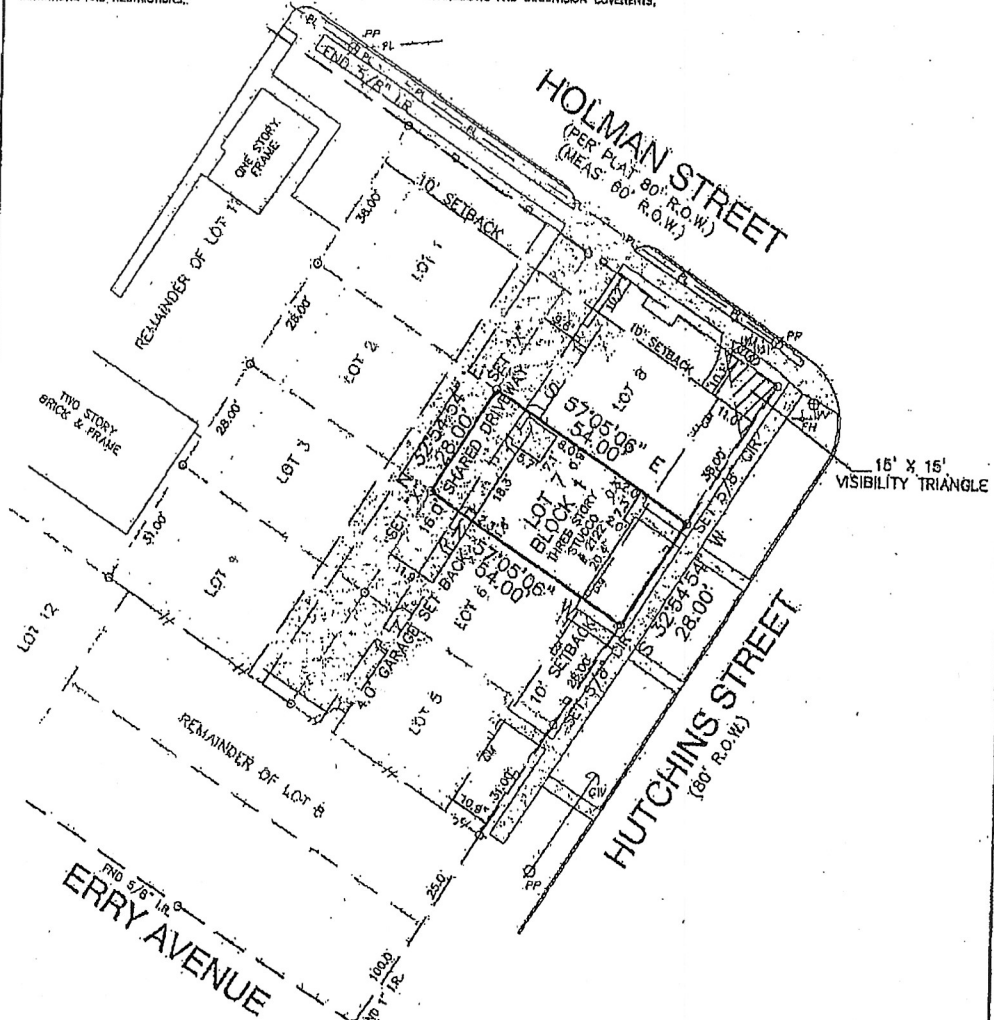

THIS SURVEY WAS PERFORMED WITHOUT THE BENEFIT OF A TITLE REPORT. SOME EASEMENTS AND OR BUILDING LINES MAY HAVE BEEN GRANTED BY SEPARATE INSTRUMENT AND ARE NOT REFLECTED HEREON.

I, FRED F. LAWTON, a Registered Professional Land Surveyor in the State of Texas, do hereby certify that this survey was made on the ground, under my supervision, of the property described hereon (and/or by map and bounds on attached sheet), is correct and that there are no encroachments apparent on the ground, and that all improvements lie wholly within the property lines, except as shown or expressed or implied, to any survey except as is necessary in conjunction with the original transaction. Surveyor did not obstruct property, easements, building lines, restrictions, etc. shown hereon are acknowledged by

N/A  
 Lot 7 Block 4 of HOLMAN GARDENS SUBDIVISION.  
 AN ADDITION IN HARRIS COUNTY, TEXAS  
 According to the map or plat thereof recorded in Film Code No. 607247  
 of the MAP records of HARRIS County, Texas.  
 Purchaser: MOHAMED ZAKA  
 Address: 2122 HOLMAN STREET, HOUSTON, TEXAS 77004  
 Lender: N/A  
 Witness my hand this 11TH day of FEBRUARY, 2009

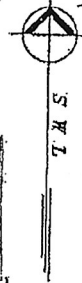

**South/West Land Surveying Co.**  
 11281 Richmond Avenue, Suite No. J107, Houston, Texas 77082  
 Tel: 281-498-9977 \* Fax: 281-496-9989 \* Toll 800-336-2840  
 www.swlandsurvey.com

FRED F. LAWTON  
 REGISTERED PROFESSIONAL LAND SURVEYOR NO. 5530  
 SCALE: 1"=30'  
 DRAWN BY: JCT  
 REVISION: