

- * CITY ORDINANCES
 ** RESTRICTIVE COVENANTS
 *** BUILDER GUIDELINES
 () RECORD INFORMATION
- IR = IRON ROD
 I.P. = IRON PIPE
 P.L. = PROPERTY LINE
 U.E. = UTILITY EASEMENT
- FND = FOUND
 FNC = FENCE
 P.U.E. = PUBLIC UTILITY ESMT.
 P.A.E. = PERMANENT ACCESS ESMT.
- LEGEND**
 M.U.E. = MUNICIPAL UTILITY ESMT.
 S.S.E. = SANITARY SEWER ESMT.
 W.L.E. = WATERLINE EASEMENT
 R.O.W. = RIGHT-OF-WAY
- [Symbol] IRON FENCE
 [Symbol] WIRE FENCE
 [Symbol] WOOD FENCE
 [Symbol] CHAIN LINK FENCE
 [Symbol] BUILDING LINE (B.L.)
 [Symbol] EASEMENT LINE
 [Symbol] AERIAL EASEMENT (A.E.)
- [Symbol] CONCRETE [Symbol] COVERED [Symbol] SOD [Symbol] BRICK [Symbol] AC PAD [Symbol] ELEC BOX [Symbol] UTIL. PED. [Symbol] (MH) MANHOLE [Symbol] WATER METER

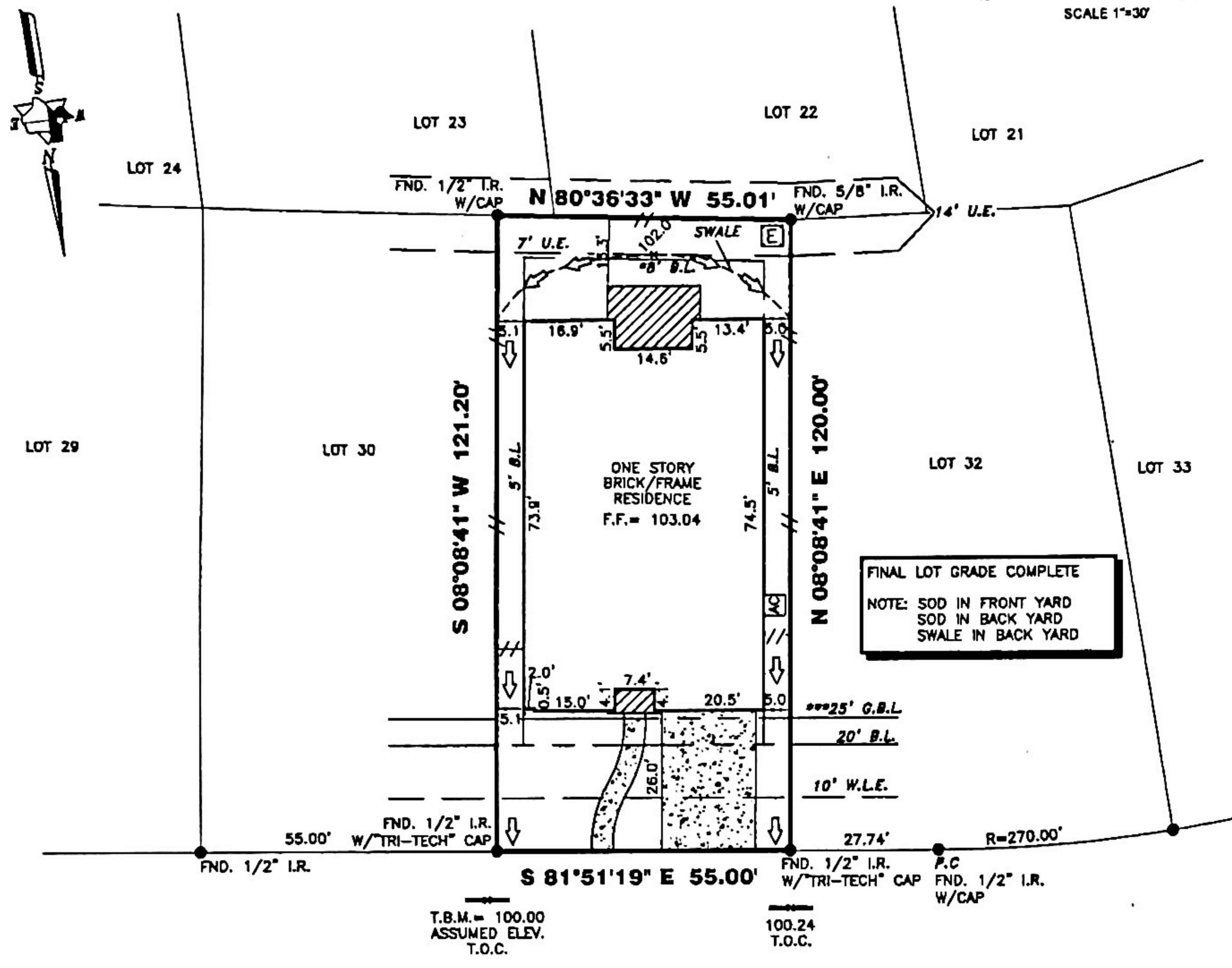
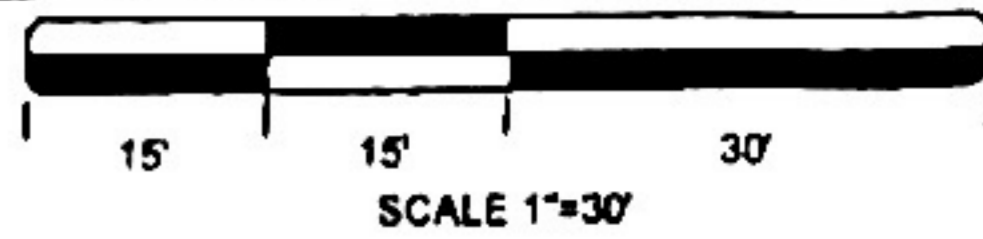

I HEREBY DECLARE THAT THE ELEVATIONS AND DRAINAGE PATTERNS SHOWN HEREON WERE DEVELOPED FROM A SURVEY OF THIS PROPERTY ACCURATELY DEPICT RELATIVE ELEVATIONS AS THEY EXISTED. THE RELATIVE ELEVATIONS AS DEPICTED, MAY CHANGE SUBSEQUENT TO THE DATE OF THIS SURVEY DUE TO ADDITION OR REMOVAL OF THE SOIL BY ACTS OF MAN; EROSION BY WIND OR WATER; OR OTHER FACTORS. THE HOMEOWNER MUST MAINTAIN THESE ELEVATIONS AND GRADES TO PROPERLY DRAIN THE WATER AWAY FROM THE HOME.

MESQUITE TERRACE DRIVE (60' R.O.W.)

4533 MESQUITE TERRACE DRIVE

PROPERTY INFORMATION

LOT 31 BLOCK 1

SUBDIVISION:
POMONA SECTION 5

RECORDING INFO:
PLAT NO. 2017026268, PLAT RECORDS, BRAZORIA COUNTY, TEXAS

BORROWER:
YOUNG CHEOL SHIN

TITLE CO.
CHICAGO TITLE/EXECUTIVE TITLE CO., LTD.
G.F.# ETH1800706 G.F. DATE: 03-16-18

SURVEYED FOR:
PERRY HOMES, LLC

NOTES:

ALL EASEMENTS AND BUILDING LINES SHOWN ARE PER THE RECORDED PLAT UNLESS OTHERWISE NOTED.

ALL ROD CAPS ARE STAMPED "J.A. ENG" UNLESS OTHERWISE NOTED

RESTRICTIVE COVENANTS AND EASEMENTS AS DEFINED PER PLAT NO. 2017026268, P.R.C.T.X. B.C.C. FILE NOS. 2018027187, 2018028072, 2019050806, 2018024618, 2017010878, 2018011408, 2017020447

PROPERTY SUBJECT TO RECORDED RESTRICTIONS, REGULATIONS, & ORDINANCES IF ANY.

ABSTRACT INFORMATION PROVIDED HEREON IS BELIEVED TO BE SUFFICIENT AND CORRECT BY THE UNDERSIGNED SURVEYOR. THIS SURVEY DOES NOT CONSTITUTE A TITLE SEARCH BY THE SURVEYOR. THE ENCUMBRANCES OF RECORD, AS REFLECTED ON THIS SURVEY ARE BASED ON THE RECORDED MAP, PLAT AND/OR DEEDS IN CONNECTION WITH TITLE INFORMATION OBTAINED FROM THE TITLE REPORT LISTED HEREON.

ALL BUILDING LINES, RECORDED EASEMENTS, UNRECORDED EASEMENTS, BUILDING RESTRICTIONS (DEED RESTRICTIONS, ETC.) AND ZONING ORDINANCES (INCLUDING CITY OF HOUSTON), IF ANY THAT AFFECT SUBJECT PROPERTY SHOULD BE VERIFIED.

THIS SURVEY DOES NOT ADDRESS ANY EAVES, GUTTERS OR OTHER OVERHANGING STRUCTURE FEATURES WHICH MAY PROTRUDE OVER BOUNDARY, EASEMENT AND/OR BUILDING LINES, UNLESS OTHERWISE SHOWN HEREON.

TRI-TECH SURVEYING COMPANY, L.P.

10401 WESTOFFICE DR.
HOUSTON, TEXAS 77042
PH: 713-667-0800

www.tritechtx.com TBPLS #10115900

CERTIFICATION

I, the undersigned registered professional land surveyor, do hereby state that the plat shown hereon represents a boundary survey made on the ground under my supervision of the tract or parcel of land, according to the map or plat thereof, indicated hereon.

THIS SURVEY IS VALID FOR THIS TRANSACTION ONLY. THIS SURVEY IS INVALID WITHOUT THE ORIGINAL EMBOSSED SURVEYORS SEAL AND SIGNATURE.

© 2018 TRI-TECH SURVEYING COMPANY, L.P.



04/10/2018
SURVEYOR REGISTRATION

DRAWING INFORMATION

TRI-TECH JOB NO: Y29453-17

CLIENT JOB NO: _____

DRAWN BY: RSR

BEARING BASE: REFERRED TO PLAT NORTH

FIELD DATE: 03-29-18

FLOOD INFORMATION

F.I.R.M. NO: 48039C PANEL: 0020H

REVISED DATE: 06-05-89 ZONE: "X"

FLOOD INFORMATION PROVIDED HEREON IS BASED ON SCALING THE LOCATION OF THE SUBJECT TRACT ON THE FLOOD INSURANCE RATE MAPS. THE INFORMATION SHOULD BE USED TO DETERMINE FLOOD INSURANCE RATES ONLY AND IS NOT INTENDED TO IDENTIFY SPECIFIC FLOODING CONDITIONS. WE ARE NOT RESPONSIBLE FOR THE F.I.R.M.'S ACCURACY. FLOOD INFORMATION IS SUBJECT TO LETTER OF MAP CHANGES.

REVISIONS

DATE	REASON	BY
12-28-17	FORM	ABD
03-29-18	FINAL	RSR