

MAP OR PLAT RECORDED IN C.F. 20080206447 F.C. 622060 HARRIS COUNTY MAP RECORDS.

This original work is protected under Copyright Laws, Title 17 United States Code 101 and 102. All violators will be prosecuted to the fullest extent of the law. This survey is being provided solely for the use of the recipients named herein, and no license has been created, express or implied, to copy the survey except as is necessary in conjunction with the original transaction, which shall take place within thirty (30) days from the date adjacent to the signature line hereon.

Bearings based on recorded plat. Found or set iron rods at all corners.
AGREEMENT FOR UNDERGROUND ELECTRIC SERVICE WITH H.L.&P./RELIANT ENERGY/CENTERPOINT ENERGY AS RECORDED IN CLERK'S FILE 20020060186132

This Tract DOES NOT Lie Within The 100 Year Flood Plain According To FEMA Map No. 48201C0520 L Dated 6/18/07 (zone X).
Warning: Use This Flood Information At Your Own Risk.
LOT SUBJECT TO RESTRICTIONS IN F.C. 606103 OF THE MAP RECORDS AND UNDER CLERK'S FILE NO.S R753390, R753392, R 780633, V 624263, V677818, X 789536, Y 948662, 20060225217, 2008180202, 20080097346, 20080333300, AND 20090057184

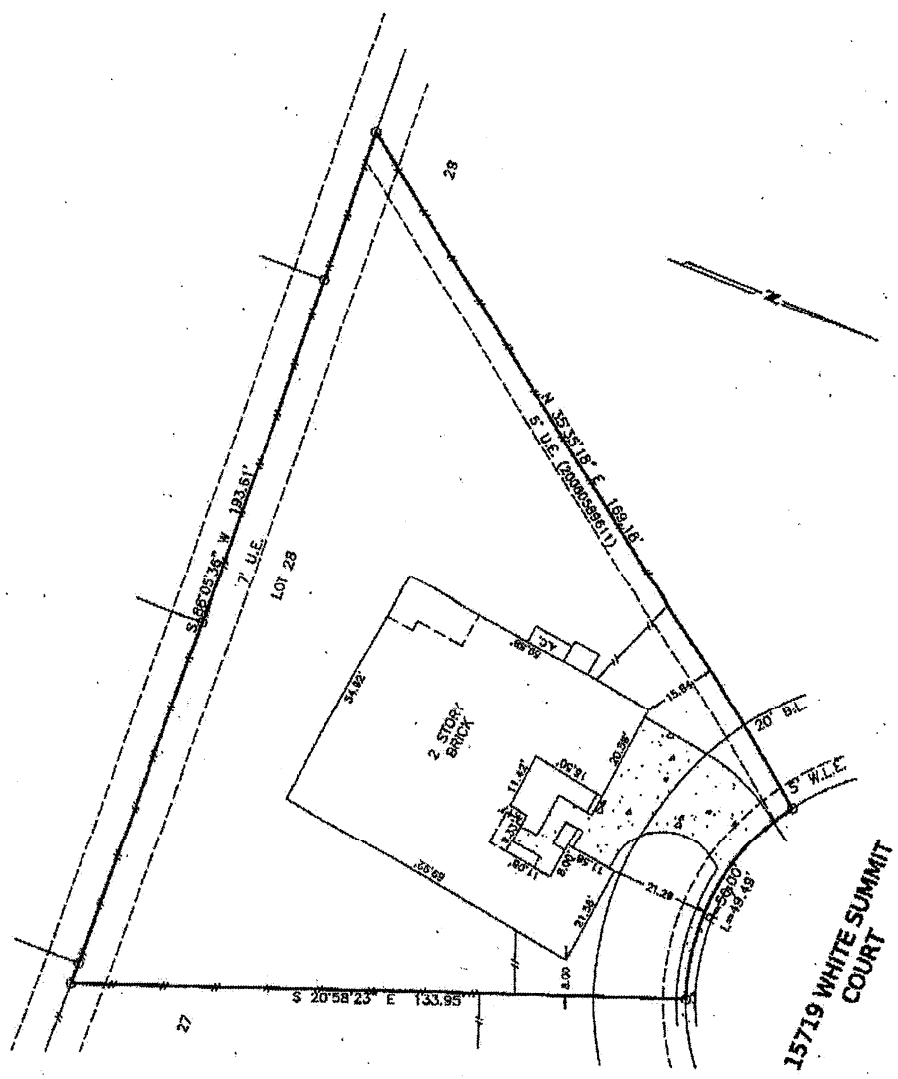

SURVEY
LOT 28, BLOCK 2, SUMMERWOOD
SECTION 25, HARRIS COUNTY, TEXAS

Scale: 1=30'
Date: 01/05/10
Revised: 5/10/10
Survey By: T.S.
Drawn By: C.H.
For: North American
GF# 14628-09-01673
Purchaser:
JOHN WISE GUZZO

THIS PLAT IS AN ACCURATE REPRESENTATION OF THAT SURVEY MADE ON THE GROUND UNDER MY SUPERVISION. THERE ARE NO APPARENT ENCROACHMENTS OR CONFLICTS ACROSS PROPERTY LINES AT THE TIME OF THIS SURVEY, EXCEPT AS SHOWN HERON.

Billy L. Shanks

BILLY L. SHANKS R.P.L.S. #1821

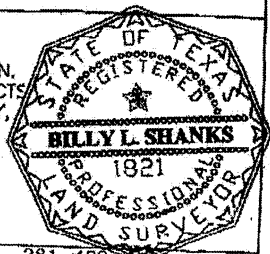

Job No. 49011

BILLY L. SHANKS

1414 WAVECREST LN.
HOUSTON, TEXAS 77062

281-488-1486
FAX 281-488-5526