GF NO. 2630002915 COMMONWEALTH LAND TITLE
ADDRESS: 2912 COMMERCE AVENUE
HOUSTON, TEXAS 77003
BORROWER: WILLIAM R. PARROTT

SCALE: 1" = 20'

LOT 63, BLOCK 1
COMMERCE AVENUE TOWNHOMES

ACCORDING TO THE MAP OR PLAT THEREOF RECORDED IN FILM CODE NO. 608288 OF THE MAP RECORDS OF HARRIS COUNTY, TEXAS

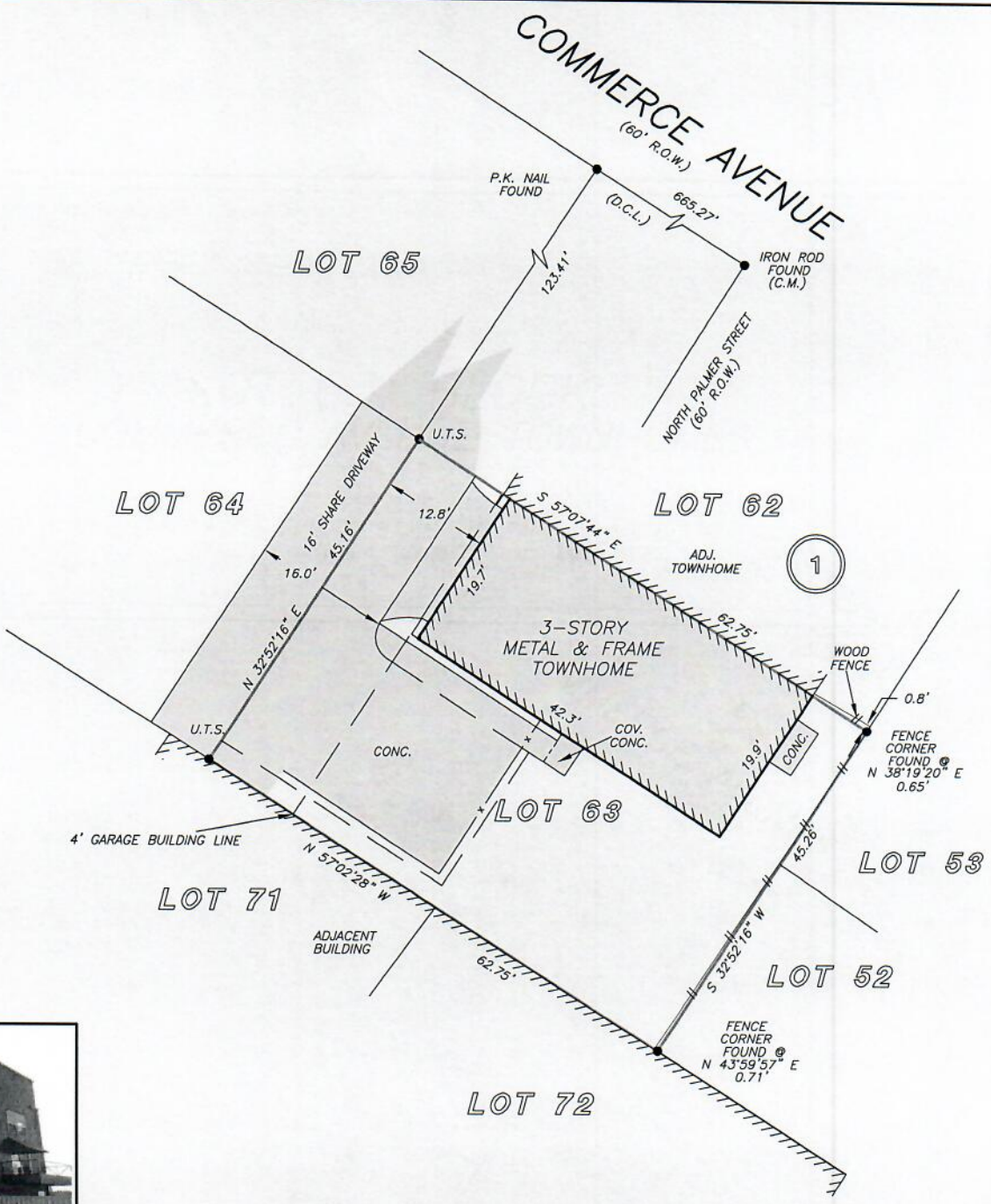

THIS PROPERTY DOES NOT LIE WITHIN THE 100 YEAR FLOOD PLAIN AS PER FIRM PANEL NO. 48201C 0690 L
MAP REVISION: 6/18/07

I HEREBY CERTIFY THAT THIS SURVEY WAS MADE ON THE GROUND, THAT THIS PLAT CORRECTLY REPRESENTS THE FACTS FOUND AT THE TIME OF SURVEY AND THAT THERE ARE NO ENCROACHMENTS APPARENT ON THE GROUND