

ROBERT A. BOOTH AND CINDY S. BOOTH  
 8723 CHAMOMILE MEADOW TRAIL  
 KATY, TEXAS 77494

CENTERPOINT ENERGY AGREEMENT  
 C.F. NO. 200708665  
 F.B.C.R.P.R.

CHAMOMILE MEADOW TRAIL  
 (# 60' R.O.W.)

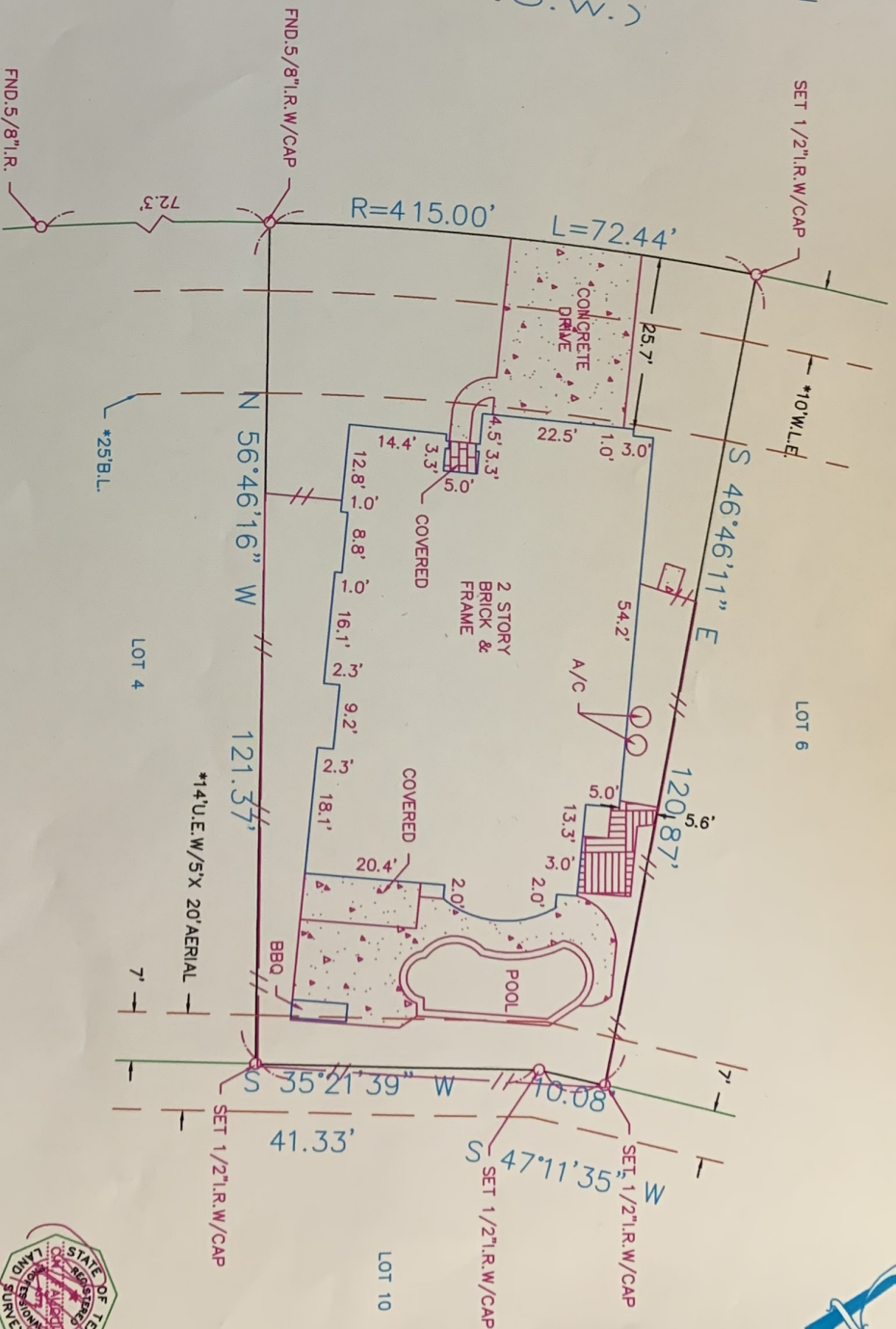

SURVEYOR HAS MADE NO INVESTIGATION OR INDEPENDENT SEARCH FOR EASEMENTS OF RECORD, ENCUMBRANCES, RESTRICTIVE COVENANTS, OR OWNERSHIP TITLE EVIDENCE. SUBSURFACE INVESTIGATION WAS BEYOND THE SCOPE OF THIS SURVEY. ALL BEARINGS AS TO PLAT, DEED, OR ASSUMED. ALL ABSTRACTING BY TITLE COMPANY THIS SURVEY CERTIFIED FOR THIS TRANSACTION ONLY. GRAPHIC PLOTTING ONLY AS TO FLOOD DETERMINATION SUBJECT TO ANY AND ALL RECORDED AND UNRECORDED EASEMENTS SURVEY IS VALID ONLY IF PRINT HAS ORIGINAL SEAL & SIGNATURE OF SURVEYOR \* AS PER ANY AND ALL PLAT © 2013 ZONING ORDINANCE

The above tract of land is not located in the 100-Flood as to the National Flood Insurance Program, Community-Panel No. 48157C ZONE X. 1-3-97 The Surveyor is not responsible for final determination.

I hereby certify that the above is a representation of an actual survey made on the ground under my supervision.



G.F. NO. KT-2013-03540

THIS SURVEY CERTIFIED FOR THIS TRANSACTION ONLY

TEXAS SOUTHERN LAND TITLE  
 Closer: Patricia Wywick  
 916 Samson Road Suite B  
 Katy, Texas 77450  
 (281) 994-5100 Fax: (281) 994-5111

SUBDIVISION: SEVEN MEADOWS

SECTION: 21

SURVEY: N/A

ABSTRACT NO: N/A

SCALE: 1" = 20' LOT: 5 BLOCK: 4

U.S. SURVEYING COMPANY, INC.  
 A Professional Land Surveying Company

REF. V.N/A P. PLAT NO. 20070049 P.R. DATE: 3-6-13

COUNTY: FORT BEND STATE: TEXAS

321 Century Plaza Drive Suite 105 Houston, Texas 77073  
 (281) 443-9288 USSURVEY@SBCGLOBAL.NET FAX (281) 443-9224

JOB NO. 03-8171

DRAWN BY: LGS